

# WIO 2024 Program Book

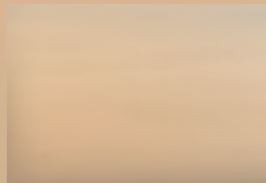

**- WIO 2024 -**  
**Summer  
Symposium**  
Carlsbad **AUGUST 22-25** California

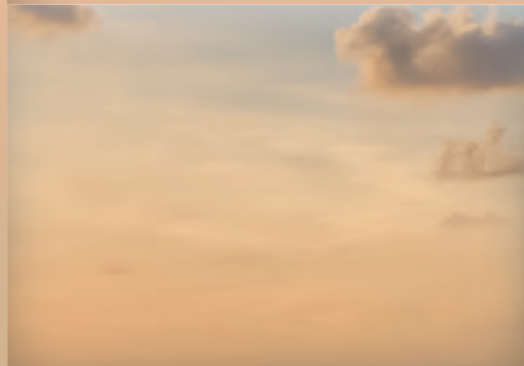

Women in Ophthalmology (WIO) was founded to enhance and improve the professional environment for women ophthalmologists. WIO encourages diversity, impartiality, economic parity, and strives to cultivate new opportunities for leadership, education, and public service in the field of ophthalmology for ourselves and future generations. What started as a lunch meeting at the American Academy of Ophthalmology (AAO) has grown to an internationally recognized organization, an affiliate society of the AAO, which provides scientific/medical education and professional development resources for women in ophthalmology. WIO recognizes the many facets to being a female ophthalmologist and provides training, services, and benefits to meet all of those needs.

Women in Ophthalmology  
655 Beach Street  
San Francisco, CA 94109

[www.wioonline.org](http://www.wioonline.org)

## Board Members

**Lisa Nijm, MD, JD**  
Chief Executive Officer

**Christina Weng, MD, MBA**  
President

**Grace Sun, MD**  
Past-President

**Purnima Patel, MD**  
President-Elect

**Kimberly Winges, MD**  
Vice President

**Lejla Vajzovic, MD**  
Treasurer

**Nataliya Danylkova, MD, MBA**  
Secretary

**Laura Enyedi, MD**  
AAO Councilor

**Sophie Bakri, MD**  
Development Director

**Usiwoma Abugo, MD**  
Membership Director

**Cynthia Bradford, MD**  
Director at Large

**Sophia Chung, MD**  
Director at Large

**Andrea Kossler, MD**  
Director at Large

**Lorraine Provencher, MD**  
Director at Large

# Inspire and Unite

The number of women matching into and practicing ophthalmology has steadily increased over time. Approximately 40% of our trainees and 25% of AAO members in practice are female. Although these are great numbers compared to the 1990s when the first Women in Ophthalmology Summer Symposium was held, it is lower than percentages in other specialties and recently we have seen slower growth and even regression. In addition, women lag in areas of leadership where they are underrepresented as full professors, department chairs, program directors, principal investigators in large trials, practice owners, and chief officers in health care and industry. As I set out with our amazing program committee to organize this year's WIO Summer Symposium, I aimed to create programming that would inspire and unite us to move forward.

From the opening session "Visions for the Future" with big names and even bigger aspirations, to the final keynote "Personal and Professional Challenges" with open discussions on problems we face as women in ophthalmology, I hope that you will come away with new inspiration and support to grow your career. Take advantage of breakout sessions on Friday that will encourage you to take that next step. Learn new skills in one of our skill labs, review posters, attend our clinical sessions, and spend time in the Exhibitor Hall to see what is new and exciting in ophthalmology. WIO always prioritizes member wellness. Choose one of the Saturday self-care breakout sessions, or join one of our popular Live Well sessions. Finally, connect and relax at social events throughout the meeting.

During my time with WIO, I have worked with amazing women leaders. I have been inspired by and have had the opportunity to unite with amazing women throughout the organization. This year I leaned on my program committee more than ever to assist in planning and implementation of this memorable Summer Symposium. Thank you to our CEO Lisa Nijm for making so many things possible for this organization, and special thanks to our Past President Grace Sun, President Christina Weng, and Vice President Kimberly Wings for their unwavering support and guidance. I have worked with WIO for long enough to remember a time before our current admin team was on board... and I can only say I am forever grateful for all their knowledge, experience, and hard work. Thank you especially to Amber Mendez, Alissa Evans, Holly Fullerton, and Susan Oslar.



We are thankful for our sponsors and their invaluable partnerships and for all of our dedicated moderators, speakers and mentors who will both Inspire and Unite us throughout the meeting. To our attendees, we welcome you to Carlsbad and we challenge you to look around for opportunities to build a future of women leaders in the field of ophthalmology.

**Anna Momont**  
Program Chair

## Program Committee



**Usiwoma Abugo,  
MD**



**Janet Alexander,  
MD**



**Arosemena Analisa,  
MD**



**Carla Bourne, MD**



**Cat Burkat, MD**



**Jennifer Galvin, MD**



**Shelly Jain, MD**



**Andrea Lora  
Kossler, MD, FACS**



**Moran Roni Levin,  
MD**



**Jennifer Lindsey,  
MD, MBA**



**Anna Momont, MD**



**Mitra Nejad, MD**



**Lisa Nijm, MD, JD**



**Camille Palma, MD**



**Claudia Perez-  
Straziota, MD**

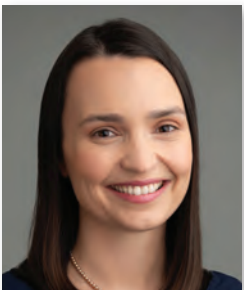

**Kathleen Schildroth,  
MD**



**Grace Sun, MD**



**Ramya Swamy, MD**



**Christina Weng, MD,  
MBA**

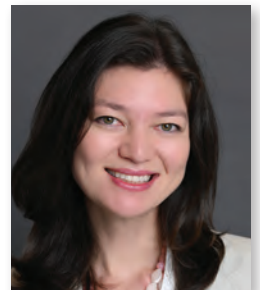

**Kimberly Wingses,  
MD**

## Meeting Information

### Registration Hours

THURSDAY	3:00 PM – 7:30 PM
FRIDAY	6:00 AM – 5:30 PM
SATURDAY	6:00 AM – 5:30 PM
SUNDAY	6:30 AM – 11:30 AM

### Badges

WIO name badges should be worn during all sessions and social events. Replacement badges can be obtained at the registration desk.

### Meeting Attire

Business casual or vacation attire is encouraged for the duration of the meeting, and California Chic or Resort Chic is appropriate attire for the Gala Dinner and Get Up and Dance Party. Sweaters or light jackets are recommended at all indoor meeting events as it can be difficult to regulate a temperature that is favorable to all.

### Meals and Refreshments

Refreshment breaks, receptions, and meals provide continued networking opportunities. If you submitted special dietary requests, they have been noted and will be accommodated wherever possible. This meeting offers the following opportunities for registered attendees:

- **CME Spotlight Meal Sessions and Friday Dinner Symposium** – The CME Spotlight meal sessions scheduled throughout the meeting and the Friday Dinner Symposium are intended for registered physician attendees only.
- **Medical Student Lunches** – These lunch sessions are intended for registered medical students and run concurrently with the CME Spotlight lunch sessions on Friday and Saturday afternoon.
- **Personal Guest Hospitality Lounge** – Breakfast will be available for registered spouses, personal guests, and children on Friday and Saturday in our Guest Hospitality Lounge – Eclipse 1. Personal guests are welcome to grab breakfast from the general session room on Sunday morning with the physician attendees. Your registered children are welcome to eat in the Hospitality Lounge with a registered adult, or check-in to WIO's childcare services where meals will be provided.
- **Exhibit Hall Breaks and Social/Networking Events** – All registered attendees are invited to our snack breaks in the Exhibit Hall and our social events throughout the meeting including:

### THURSDAY

- Opening Champagne Reception

### FRIDAY

- Snack Breaks (2) in Exhibit Hall
- Social & Networking Reception: Fun With the Family
- Exhibit Hall Cocktail & Dessert Reception

### SATURDAY

- Snack Breaks (2) in Exhibit Hall
- Closing Reception & Cocktail Hour / Group Photo
- Gala Dinner
- Get Up and Dance!

- **Gala Dinner/Get Up and Dance!** All registered adult attendees are invited to attend our Gala Dinner, including medical students, physician attendees, industry, and personal guests. Hear some meeting highlights and special recognitions while you dine and listen for your name as we conduct our final raffle of the meeting! Child registrants between the ages of 2 and 12 are asked to utilize WIO's childcare services provided during the Gala Dinner. After the Gala, get ready for a night of dancing and fun at our annual Get Up and Dance party. Children will not be permitted to the Dance Party, which is for registered adults only.

### Speaker Ready Location

Presenters must submit final slide presentations to the audiovisual staff no less than 2 hours prior to their presentation. Audiovisual staff will be located at the back of the general session room ready to assist you.

### Exhibits/WIO\*Go

Mingle with manufacturers, distributors, and suppliers of products in the field of ophthalmology. Play WIO\*Go (Exhibitor Bingo) by collecting stamps from our exhibiting supporters on the game card located in your Swag Bag. Drop the card off at the Registration Desk by 3:30 PM on Friday and Saturday to be entered in the raffle drawings. Great prizes are in store for the raffle winners who will be announced during the Friday night dessert reception, and during the Saturday evening Gala.

### Exhibit Hall Hours

Our Exhibit Hall will be open during the times listed below, and for the Dessert Reception on Friday night. Please view the detailed program schedule for Exhibit Hall Break times.

FRIDAY & SATURDAY 7:00 AM – 3:30 PM

## Meeting Information

### Skill Labs

Hone your skills or try something new with a Surgical Skill Lab. Check with the WIO registration staff to confirm advance sign-ups and remaining availability.

FRIDAY 1:15 PM – 4:00 PM

- **SKILL LAB 1:** Phacoemulsification
- **SKILL LAB 2:** Glaucoma / MIGS

SATURDAY 2:00 PM – 5:00 PM

- **SKILL LAB 3:** Oculoplastics
- **SKILL LAB 4:** Suturing Techniques

### Live Well Sessions

Take time for yourself! Energize and restore with a morning and/or afternoon Live Well session. Live Well sessions are open to all registered adult attendees, including medical students, personal guests, and industry partners.

THURSDAY 3:30 PM – 4:30 PM

- Walk with Intention

FRIDAY 6:00 AM – 6:45 AM

- Daybreak Yoga I
- Cardio

2:00 PM – 2:50 PM

- Watercolor Painting (separate registration required)
- Self Defense

3:00 PM – 3:50 PM

- Zumba

SATURDAY 6:00 AM – 6:45 AM

- Daybreak Yoga II

2:45 PM – 3:35 PM

- Pelvic Smarts  
2:45 PM – 3:35 PM
- Acupuncture (separate registration required)  
3:45 PM – 4:35 PM

- Mommy & Me Lab (separate registration required)
- Bachata Dance

### Mothers' Room

A Mother's Room is available in Costa Del Sol Office 2 for the duration of the meeting. Please check in at the registration desk for access to this private space.

### Prayer Room

A Prayer Room is available in Costa Del Sol Office 1 for the duration of the meeting.

### Wi-Fi Internet Access

Wi-Fi internet access is available in the meeting areas.

- NETWORK: WIO2024
- PASSWORD: EliosVision

### Photographing, Social Media and Recording of Exhibits, Posters and Presentations

WIO's policy for the use of photography and social media aims to balance the needs between presenters, patients, and advocates for the latest information and the needs of presenters to protect their proprietary information from unauthorized use. As a presenter, if you do not wish to have your slides shared on social media or photographed, please verbally make a statement and provide a written slide in your presentation. Unless otherwise stated, non-flash photography is allowed for personal, social, and non-commercial use. Please respect presenters who state they do not want their slides and/or content photographed or shared on social media. Attendees taking photos must do so in a non-disruptive manner so as not to disturb the presenter and other attendees. Slides with patient faces or other identifiable information cannot be shared on social media due to HIPAA regulations. Video recording, live audio and/or video streaming is strictly prohibited. Failure to comply with this policy may result in being removed from the session and/or meeting.

### Display or Distribution of Materials

WIO has retained use of Omni La Costa Resort & Spa to enable registered members and guests to participate in Society-sponsored educational and informational activities. Display or distribution of non-sponsored information or advertising in or on the property, except at exhibit tables and on the WIO notice board (upon approval), is prohibited. Violation of this policy may result in confiscation and disposal of the material.

### Questions?

If you have questions regarding WIO or the Summer Symposium, please stop by the WIO Registration Desk during registration hours for staff assistance.

## CME Information

In support of improving patient care, this activity has been planned and implemented by Medical Education Resources (MER and Women in Ophthalmology (WIO). MER is jointly accredited by the Accreditation Council for Continuing Medical Education (ACCME), the Accreditation Council for Pharmacy Education (ACPE), and the American Nurses Credentialing Center (ANCC), to provide continuing education for the healthcare team.



JOINTLY ACCREDITED PROVIDER™  
INTERPROFESSIONAL CONTINUING EDUCATION

### Target Audience

This activity has been designed to meet the educational needs of ophthalmologists and trainees who are involved in clinical or surgical eye care, academic, leadership, research, and/or administration.

### Program Overview

The Summer Symposium provides solid scientific and practice management information to clinicians, researchers, and other professionals in the field. The conference has become the apex of WIO's annual activities for its unique blend of medical education and leadership training. The event increases speaking opportunities for women, provides a comfortable woman-to-woman learning environment for the latest scientific breakthroughs, and fosters relationships between women from diverse backgrounds, professional environments, and life experiences.

### 2024 Educational Objectives

- Describe, compare, and evaluate the best diagnostic and treatment options for important disease states in ophthalmology.
- Identify and evaluate how best to incorporate new surgical techniques into practice, efficiently manage surgical practice, and address difficult surgical cases and complications.
- Assess why diversity matters in ophthalmology and in ophthalmology leadership for optimal patient care and how to grow diversity in individual practice settings and in the greater ophthalmology community.

- Identify and apply current research findings to improve patient care.
- Identify and apply strategies for implementing clinical research into diverse practice settings.
- Implement key practice management skills such as medical staff training and retention, enhancing patient experience, and improving online branding and communication.
- Identify strategies to improve well-being including organizational skills, ergonomics and financial wellness.
- Apply necessary professional development skills such as negotiation, mentorship, communication, and crucial conversations for career growth.
- Address the unique challenges of academic medicine, private practice, and large multispecialty groups.
- Identify and address challenges of global ophthalmology initiatives and implement strategies to overcome these challenges.

### Faculty and Program Agenda

A complete program and list of faculty, along with their financial disclosures and biographies, is published online in this program Book and in the virtual platform.

### Physician Credit – Live Meeting (Includes Virtual Access)

Medical Education Resources designates this live activity for a maximum of 28.0 *AMA PRA Category 1 Credits*™. Physicians should claim only the credit commensurate with the extent of their participation in the activity.

### Physician Credit – Virtual Meeting

Medical Education Resources designates this live activity for a maximum of 23.0 *AMA PRA Category 1 Credits*™. Physicians should claim only the credit commensurate with the extent of their participation in the activity.

### Disclosure of Conflicts of Interest

It is the policy of Medical Education Resources to ensure balance, independence, objectivity, and scientific rigor in all of its educational activities. In accordance with this policy, MER identifies conflicts of interest with its instructors, content managers, and other individuals who are in a position to control the content of an activity. Conflicts are resolved by MER to ensure that all scientific research referred to, reported, or used in a continuing education activity conforms to the generally accepted standards of experimental design, data collection, and analysis.

## Financial Disclosures

Category	Code	Description
Consultant/Advisor	C	Consultant fee, paid advisory boards or fees for attending a meeting (for the past 1 year)
Employee	E	Employed by a commercial entity
Lecture Fees	L	Lecture fees (honoraria), travel fees or reimbursements when speaking at the invitation of a commercial entity (for the past 1 year)
Equity Owner	O	Equity ownership/stock options of publicly or privately traded firms (excluding mutual funds) with manufacturers of commercial ophthalmic products or commercial ophthalmic services
Patents/Royalty	P	Patents and/or royalties that might be viewed as creating a potential conflict of interest
Grant Support	S	Grant support for the past 1 year (all sources) and all sources used for this project

The faculty listed here reported the following financial relationships with commercial interests whose products or services may be mentioned in this activity:

**ALVAREZ GONZALEZ, Erica**  
 O - Ocular Oncology and Medica Retina P.A.

**AROSEMENA, Analisa**  
 C - Nova Eye

**BAJIC, Nicole**  
 C - Alcon, Zeiss

**BARBOUR, Monique**  
 C - Abbvie, Iveric Bio, Thea Pharma  
 L - Sun Pharma

**BORKAR, Durga**  
 C - AbbVie, Alimera Sciences, Regeneron

**CAPALBO, TARA**  
 E - AbbVie

**CHEVEZ-BARRIOS, Patricia**  
 S - Adopt-A-Scientist  
 P - American Registry of Pathology

**COCKERHAM, Kimberly**  
 C - Amgen, Genentec, Immunovant, Lassen Therapeutics, Tourmaline, Viridian

**DALVIN, Lauren**  
 S - Ideaya Biosciences, National Center for Advancing Translational Science

**DI NOME, Marie**  
 O - SeeMeWork

**DO, Diana**  
 C - AbbVie, Apellis, Boehringer Ingelheim, Iveric Bio, Kodiak Sciences, Regeneron  
 O - Kodiak Sciences

**DOLAN, Eileen**  
 E - Bausch + Lomb

**GOYAL, Nina**  
 C - Microsurgical Technology, Sight Sciences

**HILAL-CAMPO, Diane**  
 O - twenty/twenty beauty

**KAY, Christine**  
 C - Nanoscope

**KOSSLER, Andrea**  
 C - Amgen, Immunovant, Lassen Therapeutics, Sling Therapeutics, Viridian

**MCCANNEL, Tara**  
 O - Seyhart

**METZINGER, Rebecca**  
 L - Rayner

**NIJM, Lisa**  
 C - Alcon, Allergan, Azura Ophthalmics, Bausch + Lomb, BVI Medical, Carl Zeiss Meditec, Centricity Vision, Dompe, Harrow, Horizon Therapeutics, Iveric Bio, Johnson & Johnson Vision, Nordic Pharma, Ocular Therapeutix, Orasis, Oyster Point Pharma/

Viatrix, Rayner Intraocular Lenses Ltd, Scope Health, Sun, Tarsus, TearLab Corporation/TruKera Medical, Thea, Visus  
 L - Allergan, Bausch + Lomb, Horizon Therapeutics, Johnson & Johnson Vision, Ocular Therapeutix, Oyster Point Pharma/Viatrix, Sun  
 O - MD Negotiation, TearLab Corporation/Trukera Medical  
 S - Ocular Therapeutics

**PAREKH, Swati**  
 C - Bausch + Lomb

**PATEL, Roma**  
 C - Alcon, Allergan, New World Medical

**PERIMAN, Laura**  
 C - Alcon, Aldeyra, Allergan, Amgen, Azura, Bausch + Lomb, Bruder, Dompe, Eyedetec, Kala, Lumenis, Mallinckrodt, Myze, Novartis, Nusight Medical, Olympic Ophthalmics, Science Based Health, Scope, Sun, Tarsus, ThermaMEDx, Versea, Visant, Viatrix  
 L - Alcon, Allergan, Bausch + Lomb, Kala, Lumenis, Mallinckrodt, Novartis, Nusight Medical, Olympic Ophthalmics, Science Based Health, Scope, Sun, Viatrix  
 O - Quench Method

**POWERS, Erin**  
 E - Johnson & Johnson  
 O - BVI Medical

**PRAEGER, Lisa**  
 E - Alcon

**QIU, Mary**  
 C - AbbVie, Nova

**ROSE-NUSSBAUMER, Jennifer**  
 C - EmmeCell  
 S - NIH

**ROWEN, Sheri**  
 L - Alcon, Viatrix

**VENDAL, Zarmeena**  
 C - Alcon, Bausch + Lomb, Biotissue, Johnson & Johnson, Ocular Therapeutix, Rx Sight, Sight Sciences

**VERA, Vanessa**  
 E - AbbVie

**VICTORIA, Ana Carolina**  
 C - Galderma

**XIA, Tina**  
 S - AbbVie



## Financial Disclosures

The faculty listed here reported no financial relationships with commercial interests:

ABUGO, Raro	ERB, Melanie	LINDSEY, Jennifer	SATTERFIELD, Kellie
ABUGO, Usiwoma	EVANS, Alissa	LIU, Yao	SCHAAL, Shlomit
AGONI, Anthony	FOOS, Carole	LU, Xiaoqin Alexa	SCHILDROTH, Kathleen
AKLER, Michelle	FULLERTON, Holly	MA, Jennifer	SCHOLLE, Tahira
AKPOVI, Teri	GALVIN, Jennifer	MALIK, Amina	SHAH, Ami
ALEXANDER, Janet	GEORGE, Bria	MALONE, Ashlie	SHARMA, Mohita
ARNOLD, Barbara	GRAVES, Adrienne	MALONEY, Mary	SHEN, Lucy
ASBELL, Penny	GREGSTON, Alden	MANSOOR, Mahsaw	SHRIVER, Erin
BAKRI, Sophie	GROB, Seanna	MARKATIA, Zahra	SIKKEMA, Daniel
BALCELLS, Rosa	HADZIAHMETOVIC, Majda	MCLEOD, Stephen	SNYDER, Lee
BANSAL, Rolika	HAWN, Vivian	MENDEZ, Amber	ST PETER, Deidre
BARTE, Felise	HERCE, Honey	MENDOZA, Kristen	STEPIEN, Kimberly
BERRY, Jesse	HIGGINBOTHAM, Eve	MERBS, Shannath	STEWART, Andrew
BHATT, Nirali	HOSSAIN, Ava	MOMONT, Anna	STUENKEL, Cynthia
BOENTE, Charline	HUANG, Hsinyi	MOON, Christina	SWAMY, Ramya
BOURNE, Carla	IZZO, Dayna	MUNIZ CASTRO, Hannah	TAI, Tak Tee Tania
BURKAT, Cat	JAIN, Shelly	MYENI, Thandi	TIERNEY, Lori
CABRERA, Michelle	JEBARAJ, Abigail	NALLASAMY, Sudha	TRAN, Ann
CAMPBELL, Anita	JORDAN, Catherine	NEZEMZADEH, Maryam	TSENG, Victoria
CARBALLO, Sarah	KAMAT, Shivani	NEJAD, Mitra	TULLI, Sonal
CATOIRA-BOYLE, Yara	KAPLAN, Ariane	NELSON, Christine	TUTTLE, Lori
CHAKU, Meenakshi	KEEN, Jamie	NGUYEN, Annie	UTZ, Virginia
CHEN, Xuejing	KHALILI, Ashley	NGUYEN, Tran	VAJARANANT, Thasarat
CHEUNG, Natalie	KHAN, Tanya	OHSIE-BAJOR, Linda	VAJZOVIC, Lejla
CHIANG, Elizabeth	KHANNA, Sangeeta	OKRENT, Avital Lily	VOLMERING, Trisha
CHIANG, Michael	KHATIB, Nora	ONG, Erin	WAGNER, Lilly
CHIN LOY, Anthony	KHERANI, Femida	PANCHAL, Bhakti	WATSON, Alison
CHIN LOY, Katrina	KIM, Judy	PAPPAS, Regine	WENG, Christina
CHISHOLM, Smith Ann	KOMBO, Ninani	PATEL, LeaAnne	WINGES, Kimberly
CHIU, Hannah	KOO, Eubee	PEREZ STRAZIOTA, Claudia	WINKLER, Kathryn
CHU, Yvonne	KOO, Euna	PILLAR, Angeliq	WISHNA, Annie
CHUNG, Sophia	KOSTIC, Maja	POTTER, Heather	WORETA, Fasika
CROSS, Jennifer	KRUGER, Stacey	PRAKALAPAKORN, S. Grace	YATES, Barbara
DEVAN, Marsheila	LARSON, Jennifer	QAMAR, Huma	ZHANG, Amy
DOMASK, Jeannette	LAW, Janice	RAHMANI, Safa	ZHANG-NUNES, Sandy
EDIRIWICKREMA, Lilangi	LEVIN, Moran Roni	RIFKIN, Lana	ZHOU, Elaine
EDMOND, Jane	LI, Ang	ROELOFS, Kelsey	ZHU, Dagny
ENYEDI, Laura	LIDDER, Alcina	ROSDAHL, Jullia	

**DISCLAIMER:** The content and views presented in this educational activity are those of the authors and do not necessarily reflect those of Medical Education Resources and/or Women in Ophthalmology. The authors have disclosed if there is any discussion of published and/or investigational uses of agents that are not indicated by the FDA in their presentations. Before prescribing any medicine, primary references and full prescribing information should be consulted. Any procedures, medications, or other courses of diagnosis or treatment discussed or suggested in this activity should not be used by clinicians without evaluation of their patient's conditions and possible contradictions or dangers in use, review of any applicable manufacturer's product information, and comparison with recommendations of other authorities. The information presented in this activity is not meant to serve as a guideline for patient management.

## Award Recipients

### Bernice Z. Brown Memorial Lecture Award

FRIDAY, AUGUST 23, 8:45 AM - 9:15 AM

Given by the WIO Board of Directors to a WIO member in honor of Dr. Bernice Brown, recipients have contributed to the profession of ophthalmology and to the advancement of women in the field. The honoree is asked to speak about her life, accomplishments and overcoming obstacles in her profession, offering inspiring real-life stories of professional growth and success in the practice of ophthalmology.



#### **BARBARA J. ARNOLD, MD, FACS**

Sacramento's Fairy Godmother and one of WIO's founders of the annual Summer Symposium

The Inside Sacramento Magazine ran a story on Dr. Barbara Arnold in August of 2020 written by Jessica Laskey, aptly titled, "Sacramento's Fairy Godmother: Eye Doctor Sets her Sights on Philanthropy".

"Giving back has been the driving force of Dr. Barbara Arnold's life. The celebrated ophthalmologist has generously donated her time, money, and wisdom for decades - which she believes is the key to a life well lived. As a volunteer, Dr. Arnold has served as a volunteer faculty member at the UC Davis Eye Clinic for the past 38 years. And she donates a piece of art to the KVIE Art Auction each year - she won Best in Show her first time out in 2016 - and to the Crocker Art Museum's annual "Big Names, Small Art" fundraising exhibition.

After earning her medical degree from the University of Colorado - she was the first woman accepted into the school's ophthalmology training program - and serving four years with the U.S. Air Force as a flight surgeon, Dr. Arnold decided to open a medical practice in Sacramento in 1981. She specifically chose to locate her office in the south area to serve (where she was needed).

When she started attending Fairytale Town (a children's play park) with her two grandchildren, she noticed the park needed some TLC - so she donated to help the park make capital improvements."

Many WIO attendees know Dr. Arnold as one of WIO's founders of the annual Summer Symposium and the art teacher for the Live Well sessions. Dr. Arnold is honored to receive the WIO Bernice Z. Brown Memorial Lecture Award, and she is looking forward to sharing her story, earning a medical degree in 1968 when there were so few women in the field, going into private practice in 1972, and going on to help create a space for woman ophthalmologists to gather, collaborate, advocate, be seen and heard, when she helped found the WIO Summer Symposium in 1998.

## Award Recipients

### Honorary Lecture Award

SATURDAY, AUGUST 24, 10:15 AM-10:45

Given by the WIO Board of Directors to a WIO member in honor of Dr. Bernice Brown, recipients have contributed to the profession of ophthalmology and to the advancement of women in the field. The honoree is asked to speak about her life, accomplishments and overcoming obstacles in her profession, offering inspiring real-life stories of professional growth and success in the practice of ophthalmology.



#### **FASIKA A. WORETA, MD, MPH**

Dr. Fasiqa Woreta is currently an Associate Professor in the Department of Ophthalmology and the Eugene de Juan Professor of Ophthalmic Education at the Johns Hopkins University School of Medicine. She received her M.D. degree from the Johns Hopkins University School of Medicine and M.P.H. degree from the Johns Hopkins Bloomberg School of Public Health. She completed her internship in internal medicine at the Johns Hopkins Hospital, followed by an ophthalmology residency at the Wilmer Eye Institute and a corneal fellowship at Bascom Palmer Eye Institute.

Dr. Woreta returned to Wilmer to serve as the fourth female Assistant Chief of Service from 2013 to 2014 and has been heavily involved in medical education since then. She serves as the ophthalmology residency director, Vice Chair of Education, and Director of the Eye Trauma Center at the Wilmer Eye Institute. Her national leadership roles include being chair of the National Medical Association Ophthalmology section, President of the Program Directors Council of the Association of University Professors of Ophthalmology, immediate past-president of the American Society of Ophthalmic Trauma, President-Elect of the Maryland Society of Eye Physicians and Surgeons, and chair of the Women in Ophthalmology Academic Outreach Committee.

Dr. Woreta has been the recipient of several awards including the Johns Hopkins Physician of the Year Award, the Johns Hopkins Institute for Excellence in Education Teaching Award, the Wilmer Eye Institute Most Promising Assistant Professor Award, and the Women in Ophthalmology Educators Award, and the Real World Ophthalmology Ophthalmologist of the Year Award.

Dr. Woreta has over 180 peer-reviewed publications in areas related to diversity, equity and inclusion, medical education, ophthalmic trauma, and quality improvement. She has been a passionate advocate for increasing diversity, equity and inclusion in ophthalmology and is currently co-chair of the Diversity, Equity and Inclusion Subcommittee of the Committee for Resident Education, chair of the DEI Committee of Cornea Society, a mentor in the Minority Ophthalmology Mentoring Program and Rabb-Venable Excellence in Research Program, and director of the Wilmer Summer Scholars Program for rising second year medical student without home ophthalmology programs or from financially disadvantaged backgrounds. She has mentored dozens of female medical students and residents over the last decade and has contributed to the formation of pathways programs to increase diversity in our field.

All CME Spotlight Sessions will be held in **Costa Del Sol A-E**.  
These symposia are intended for registered physician attendees only.

**RSVP to Stay Updated: [VindicoCME.com/CME-AT-WIO](http://VindicoCME.com/CME-AT-WIO)**



**THURSDAY,  
AUGUST 22**

**6:00 – 7:00 PM  
DINNER**



**FRIDAY,  
AUGUST 23**

**7:00 – 8:00 AM  
BREAKFAST**

## **RETINA MASTER CLASS**

### Addressing Real-World Strategies for Management of **nAMD and DME**

Join us for a can't-miss **CME dinner session** at WIO, led by Drs. Judy E. Kim and Diana V. Do. Using Curbside Consults, a dynamic and interactive case-based platform, this session will highlight the appropriate selection of therapeutic regimens for patients with neovascular age-related macular degeneration (nAMD) and diabetic macular edema (DME). Learn from the latest clinical data regarding the safety and efficacy of anti-vascular endothelial growth factor (VEGF) therapies and the need to switch treatment strategies to manage resistance, nonresponse, relapse, or refractory disease. Come and gain valuable insights from leading experts in the field and engage in meaningful discussions!



#### **JUDY E. KIM, MD, FARVO, FASRS**

Jean and Tom Walter Distinguished  
Chair in Ophthalmology  
in Honor of James P. McCulley, MD  
Vice Chair of Education  
Medical Director of Clinical Research  
University of Texas Southwestern Medical Center  
Dallas, TX



#### **DIANA V. DO, MD**

Vice Chair for Clinical Affairs  
Professor of Ophthalmology  
Byers Eye Institute  
Stanford University School of Medicine  
Palo Alto, CA

This activity is supported by an independent medical education grant from Regeneron Pharmaceuticals, Inc.

Navigating the Future of

## **Inherited Retinal Diseases:**

Diagnostics and Emerging Therapies in Focus

Mark your calendar for an enlightening **CME breakfast session** at WIO! Join us as industry experts explore collaborative care strategies to enhance the diagnosis and management of inherited retinal diseases. Gain insights into the emerging gene therapies for inherited retinal diseases based on recent safety and efficacy data. Don't miss this chance to expand your knowledge and stay ahead in the field of retinal care!



#### **LEJLA VAJZOVIC, MD, FASRS**

Director, Duke Surgical Vitreoretinal Fellowship Program  
Co-Director, Duke Pediatric Retina and Optic Nerve Center  
Director, Duke Eye Center Continuing Medical Education  
Associate Professor of Ophthalmology With Tenure  
Adult and Pediatric Vitreoretinal Surgery and Diseases  
Duke University Eye Center  
Durham, NC



#### **CHRISTINE KAY, MD**

Director of Retinal Genetics Service and Shareholder  
Vitreoretinal Associates  
Affiliate Assistant  
Professor of Ophthalmology  
University of South Florida  
Tampa, FL

This activity is supported by an educational grant from Janssen Pharmaceuticals, Inc., administered by Janssen Scientific Affairs, LLC.

All CME Spotlight Sessions will be held in **Costa Del Sol A-E**.  
These symposia are intended for registered physician attendees only.

**RSVP to Stay Updated:** [VindicoCME.com/CME-AT-WIO](http://VindicoCME.com/CME-AT-WIO)



**FRIDAY,  
AUGUST 23**

**12:00 – 1:00 PM  
LUNCH**



**SATURDAY,  
AUGUST 24**

**7:00 – 8:00 AM  
BREAKFAST**

## Solving the TED Puzzle:

From Diagnosis to Decision-Making

Are you treating patients with thyroid eye disease (TED)?  
Join us for an exclusive **CME lunch session** at WIO, where our expert faculty will share the latest insights on disease burden and differential diagnosis. They will also assess the benefits and risks to support clinical decision-making in treating TED.



**LISA M. NIJM, MD, JD**

Founder  
Real World Ophthalmology & MDNegotiation  
Founder & CEO  
Warrenville EyeCare and LASIK  
Assistant Clinical Professor of Ophthalmology  
University of Illinois Eye and Ear Infirmary  
Chicago, IL



**ANA CAROLINA VICTORIA, MD, FACS**

Chief of Oculoplastic Surgery  
Center for Excellence in Eye Care  
Miami, FL

This activity is supported by educational funding provided by Amgen.

## Engaging New Options to Enhance Ocular Surface and Eyelid Health

Join us for a **CME breakfast session** at WIO! Drs. Lisa M. Nijm and Dagny Zhu will discuss management strategies that improve outcomes for patients with meibomian gland dysfunction, as well as the use of newer therapies that have demonstrated efficacy and safety in the treatment of dry eye disease.



**LISA M. NIJM, MD, JD**

Founder  
Real World Ophthalmology & MDNegotiation  
Founder & CEO  
Warrenville EyeCare and LASIK  
Assistant Clinical Professor of Ophthalmology  
University of Illinois Eye and Ear Infirmary  
Chicago, IL



**DAGNY ZHU, MD**

Cornea, Cataract, and Refractive Surgeon  
Medical Director and Partner  
HyperSpeed LASIK | NVISION Eye Centers  
Rowland Heights, CA

This activity is supported by educational grants from Oyster Point Pharma, Inc.; Tarsus Pharmaceuticals, Inc.; and Thea Pharma Inc.

All CME Spotlight Sessions will be held in **Costa Del Sol A-E**.  
These symposia are intended for registered physician attendees only.

**RSVP to Stay Updated:** [VindicoCME.com/CME-AT-WIO](https://VindicoCME.com/CME-AT-WIO)



**SATURDAY,  
AUGUST 24**

**12:00 – 1:00 PM  
LUNCH**

Novel Treatment Plans to Prioritize  
**Real-World Visual  
Improvements**  
in Patients With nAMD and DME

Join us for an exclusive **CME lunch session** at WIO, where experts will discuss the practical strategies, methods, and protocols derived from real-world evidence to improve the treatment of nAMD. Also, you can be part of an enlightening session as our speakers delve into evidence-supported, durable treatment strategies that emphasize safety and aim to enhance vision for individuals with DME. Don't miss this opportunity to enhance your understanding and stay at the forefront of retinal disease management.



**SOPHIE J. BAKRI, MD**

Chair, Department of Ophthalmology  
Whitney and Betty MacMillan  
Professor of Ophthalmology in  
Honor of Robert R. Waller, MD  
Mayo Clinic  
Rochester, MN



**DURGA BORKAR, MD, MMCI**

Assistant Professor of Ophthalmology  
Duke University School of Medicine  
Durham, NC

This activity is supported by an educational grant from Genentech, a member of the Roche Group.



*Follow us!*

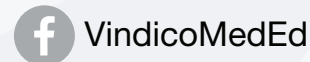

# Hotel Map

## Omni La Costa Resort



### LEGEND

**General Session**

Costa Del Sol Ballroom A-E

**Registration & Swag Bag Pick Up**

Costa Del Sol Foyer  
(near Salon A)

**Exhibit Hall**

Luna 1-4

**Posters**

Costa Del La Sol Foyer,  
Salons E and F

**Skill Labs**

Luna 5-7 (5&6 and 6&7)

**Breakouts**

Costa Del La Sol F, G, H and  
Poinsettia 1, 2, 3

**WIO Golf Tournament**

Legends Course Golf Club

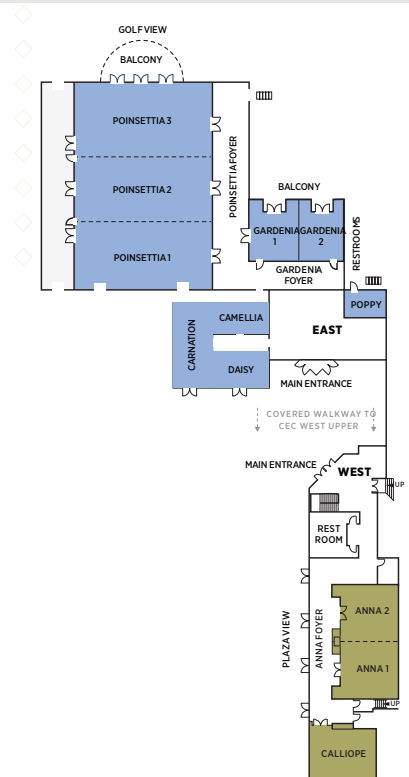

## Live Program

Times listed in Pacific Daylight Time and subject to change.

THURSDAY, AUGUST 22		Registration Desk Open: 3:00PM – 7:30PM
12:30 PM – 4:30 PM	<b>Charity Networking Event and Golf Tournament</b> (separate registration required)	LEGENDS COURSE
3:30 PM – 4:30 PM	<b>Live Well – Walk with Intention</b> <i>Instructor: Thandi Myeni</i>	LUNA LAWN
5:45 PM – 6:00 PM	<b>Welcome/Opening Session/Meeting Kick-off</b> <i>Anna Momont, WIO Program Committee Chair</i> <i>Janet Alexander, WIO Program Committee Co-Chair</i> <i>Christina Weng, WIO President</i> <i>Lisa Nijm, WIO CEO</i>	COSTA DEL SOL A-E
6:00 PM – 7:00 PM	<b>CME Spotlight Dinner Session</b> (5:45 PM – 6:00 PM check-in) Addressing Real-World Strategies for Management of nAMD and DME <i>Speakers: Diana Do, Judy Kim</i>	GENERAL SESSION
7:15 PM – 8:30 PM	<b>Opening Champagne Reception</b>	COSTA DEL SOL LAWN
FRIDAY, AUGUST 23		Registration Desk Open: 6:00 AM – 5:30 PM
6:00 AM – 6:45 AM	<b>Live Well – Daybreak Yoga I</b> <i>Instructor: Dayna Izzo</i>	LUNA LAWN
6:00 AM – 6:45 AM	<b>Live Well – Cardio</b> <i>Instructor: LeaAnne Patel</i>	COSTA DEL SOL SIDE LAWN
7:00 AM – 8:00 AM	<b>CME Spotlight Breakfast Session</b> (6:45 AM – 7:00 AM check-in) Navigating the Future of Inherited Retinal Diseases: Diagnostics and Emerging Therapies in Focus <i>Speakers: Christine Kay, Lejla Vajzovic</i>	GENERAL SESSION
8:00 AM – 8:45 AM	<b>Keynote Session I Inspire: Visions for the Future</b> <i>Moderators: Mahsaw Mansoor, Anna Momont</i> <i>Speakers: Michael Chiang, Jane Edmond (AAO President), Shlomit Schaal, Lori Tierney, Zarmeena Vendal</i>	GENERAL SESSION
8:45 AM – 9:15 AM	<b>Bernice Z. Brown Memorial Lecture &amp; Award</b> Somewhere Over the Rainbow <i>Introduction: Lisa Nijm</i> <i>Awardee: Barbara Arnold</i>	GENERAL SESSION
9:15 AM – 9:45 AM	<b>Break with Exhibitors / Coffee &amp; Snacks</b>	LUNA 1-4
9:45 AM – 10:25 AM	<b>Clinical Session I Inspire: Innovations and Important Updates</b> <i>Moderators: Carla Bourne, Mitra Nejad</i>	GENERAL SESSION
	<ul style="list-style-type: none"> <li>• Medical Management of Ptosis – <i>Speaker: Seanna Grob</i></li> <li>• Updates on Dry Eye Therapies – <i>Speaker: Annie Nguyen</i></li> <li>• A New Approach to Amblyopia Management: Dichoptic Training – <i>Speaker: Euna Koo</i></li> <li>• Updates on Therapies for Geographic Atrophy – <i>Speaker: Kimberly Stepien</i></li> </ul>	
10:30 AM – 11:00 AM	<b>Clinical Session II Inspire: Common Clinical Conundrums</b> <i>Moderators: Katrina Chin-Loy, Roni Levin</i>	GENERAL SESSION
	<ul style="list-style-type: none"> <li>• Floaters: When to Treat and When to Run – <i>Speaker: Judy Kim</i></li> <li>• Phaco, MIGS, or More? – <i>Speaker: Mary Qiu</i></li> <li>• Which Lens Should I Choose? – <i>Speaker: Angelique Pillar</i></li> </ul>	



## Live Program

11:05 AM – 11:50 AM	<b>Breakout Session I: Inspirations for the Next Move</b>	
	<ul style="list-style-type: none"> <li>• <b>Leaving Your Legacy</b> <span style="float: right;">COSTA DEL SOL F</span> Moderators: <i>Sophia Chung, Marie Di Nome</i></li> </ul>	
	- Education as Your Legacy: Overseas and in the US – <i>Speaker: Christy Nelson</i>	
	- Building Your Legacy: Day by Day, Week by Week, Year by Year – <i>Speaker: Jane Edmond</i>	
	- Keeping Your Career on Track: The Top 10 Ways to Develop Your Own Legacy – <i>Speaker: Penny Asbell</i>	
	- Financial Considerations for Late Career Physicians – <i>Speaker: Anthony Agoni</i>	
	<ul style="list-style-type: none"> <li>• <b>Practice Management: Taking Private Practice to the Next Level</b> <span style="float: right;">POINSETTIA 2</span> Moderators: <i>Monique Barbour, Zarmeena Vendal</i></li> </ul>	
	- Pearls and Pitfalls in Starting Your Own Niche Private Practice – <i>Speaker: Laura Periman</i>	
	- Branding Yourself for Growth – <i>Speaker: Dagny Zhu</i>	
	- Staff Satisfaction and Retention – <i>Speaker: Teri Akpovi</i>	
	- Finances in Your Practice and Protecting Your Assets – <i>Speaker: Ashlie Malone</i>	
	<ul style="list-style-type: none"> <li>• <b>I Want Your Job: How to Make Your Next Move in Academics and Leadership</b> <span style="float: right;">COSTA DEL SOL G</span> Moderator: <i>Jennifer Lindsey</i> Speakers: <i>Sophie Bakri, Eve Higginbotham, Judy Kim, Erin Powers, Annie Wishna</i></li> </ul>	
	<ul style="list-style-type: none"> <li>• <b>Getting Involved in Clinical Research and Beyond (Session &amp; Reception)</b> <span style="float: right;">GENERAL SESSION</span> <b>A WIO Clinical Trials Training Program Session</b> Moderators: <i>Maja Kostic, Lejla Vajzovic</i> Speakers: <i>Michael Chiang, Majda Hadziahmetovic, Christine Kay, Huma Qamar</i></li> </ul>	
	<ul style="list-style-type: none"> <li>• <b>YO Empower Hour: Planning Your Next Move as a Young Ophthalmologist</b> <span style="float: right;">POINSETTIA 1</span> Moderators: <i>Roni Levin, Mahsaw Mansoor</i> Speakers: <i>Sarah Carballo, Nora Khatib, Andrea Kossler, Lisa Nijm</i></li> </ul>	
	<ul style="list-style-type: none"> <li>• <b>International Topics: Getting Involved in Global Ophthalmology</b> <span style="float: right;">COSTA DEL SOL H</span> Moderators: <i>Cat Burkat, Erin Shriver</i> Speakers: <i>Rosa Balcells, Sangeeta Khanna, Femida Kherani, Shannath Merbs, Jennifer Rose-Nussbaumer, Mohita Sharma</i></li> </ul>	
12:00 PM – 1:00 PM	<b>CME Spotlight Lunch Session</b> (11:50 AM – 12:00 PM check-in) Solving the TED Puzzle: From Diagnosis to Decision-making Speakers: <i>Lisa Nijm, Ana Carolina Victoria</i>	GENERAL SESSION
12:00 PM – 1:00 PM	<b>Medical Student Mingle &amp; Lunch</b> Moderators: <i>Bria George, Bhakti Panchal</i>	LUNA LAWN
1:00 PM – 2:00 PM	<b>Break with Exhibitors / Coffee &amp; Desserts</b>	LUNA 1-4
1:15 PM – 4:00 PM	<b>Skill Labs</b> (separate registration required)	
	<ul style="list-style-type: none"> <li>• <b>Phacoemulsification</b> <span style="float: right;">LUNA 6-7</span> Lab Leader: <i>Claudia Perez-Straziota</i> Instructors: <i>Nicole Bajic, Xuejing (Jing) Chen, Natalie Cheung, Ariane Kaplan, Ashley Khalili, Jenny Larson, Alexa Lu, Hannah Muniz Castro, Linda Ohsie-Bajor, Erin Ong, Heather Potter, Lucy Shen, Victoria Tseng, Elaine Zhou</i></li> </ul>	
	<ul style="list-style-type: none"> <li>• <b>Glaucoma/MIGS</b> <span style="float: right;">LUNA 5-6</span> Lab Leaders: <i>Analisa Arosemena, Felise Barte</i> Instructors: <i>Nicole Bajic, Carla Bourne, Yara Catoira-Boyle, Nina Goyal, Shivani Kamat, Ang Li, Alcina Lidder, Yao Liu, Rebecca Metzinger, Lisa Nguyen, Regine Pappas, Swati Parekh, Roma Patel, Mary Qiu, Deidre St. Peter, Vanessa Vera, Zarmeena Vendal, Tina Xia, Amy Zhang</i></li> </ul>	

## Live Program

2:00 PM – 2:50 PM	<b>Live Well – Watercolor Painting</b> (separate registration required) <i>Instructor: Barbara Arnold</i>	COSTA DEL SOL TERRACE
2:00 PM – 2:50 PM	<b>Live Well – Self Defense</b> <i>Instructor: Anthony Chin-Loy</i>	COSTA DEL SOL SIDE LAWN
3:00 PM – 3:50 PM	<b>Live Well – Zumba</b> <i>Instructor: Jennifer Ma</i>	COSTA DEL SOL SIDE LAWN
4:00 PM – 5:00 PM	<b>Social &amp; Networking Reception: Fun with the Family</b> (Join us for games on the lawn – families welcome!)	LUNA LAWN
5:30 PM – 6:30 PM	<b>Keynote Session II Inspire: A Leadership Imperative - Excavate Your Genius with a Brand Manifesto to Inspire and Unite</b> <i>Introduction: Anna Momont</i> <i>Speaker: Mary Maloney</i>	GENERAL SESSION
6:30 PM – 8:00 PM	Dinner Symposium Sponsored by Bausch + Lomb (6:30 PM – 7:00 PM check-in) Breakthroughs in IOLs and Dry Eye Management <i>Moderator: Lisa Nijm</i> <i>Speakers: Swati Parekh, Laura Periman, Sheri Rowen</i>	GENERAL SESSION
8:00 PM – 9:30 PM	<b>Relax &amp; Reconnect Exhibit Hall Cocktail &amp; Dessert Reception –</b> (athleisure wear encouraged / raffle winners announced!)	LUNA 1-4

### SATURDAY, AUGUST 24

Registration Desk Open: 6:00 AM – 5:30 PM

6:00 AM – 6:45 AM	<b>Live Well – Daybreak Yoga II</b> <i>Instructor: Michelle Akler</i>	LUNA LAWN
7:00 AM – 8:00 AM	<b>CME Spotlight Breakfast Session</b> (6:45 AM – 7:00 AM check-in) Engaging New Options to Enhance Ocular Surface and Eyelid Health <i>Speakers: Lisa Nijm, Dagny Zhu</i>	GENERAL SESSION
8:05 AM – 8:45 AM	<b>Clinical Session II Unite: Teamwork Makes the Dream Work - Challenging Clinical Scenarios that We Solve as a Team</b> <i>Moderators: Jesse Berry, Andrea Kossler</i>	GENERAL SESSION
	<ul style="list-style-type: none"> <li>• Cornea – <i>Speaker: Rebecca Metzinger</i></li> <li>• Oculoplastics – <i>Speaker: Amina Malik</i></li> <li>• Glaucoma – <i>Speaker: Yao Liu</i></li> <li>• General/Cataract – <i>Speaker: Eubee Koo</i></li> <li>• Retina – <i>Speaker: Lejla Vajzovic</i></li> <li>• Pediatrics – <i>Speaker: Sudha Nallasamy</i></li> <li>• Neuro-ophthalmology – <i>Speaker: Barbara Yates</i></li> <li>• Pathology/Oncology – <i>Speaker: Paty Chevez-Barrios</i></li> </ul>	
8:50 AM – 9:35 AM	<b>Keynote Session II Unite: Trailblazers Leading with Impact in Ophthalmology</b> <i>Moderator: Lisa Nijm</i> <i>Speakers: Tara Capalbo, Jennifer Cross, Adrienne Graves, Lisa Praeger, Andrew Stewart</i>	GENERAL SESSION
9:35 AM – 10:15 AM	<b>Break with Exhibitors / Coffee &amp; Snacks</b>	LUNA 1-4
10:15 AM – 10:45 AM	<b>WIO Honorary Lecture &amp; Award</b> Shattering Glass Ceilings in Ophthalmology: An Educator’s Perspective <i>Introduction: Christina Weng</i> <i>Awardee: Fasika Woreta</i>	GENERAL SESSION

## Live Program

10:45 AM – 11:05 AM	<b>Best Research Abstract Presentations &amp; Joanne Angle Award</b> <i>Moderators: Jennifer Galvin, Kimberly Wings</i>	GENERAL SESSION
	<ul style="list-style-type: none"> <li>Ophthalmic Images Generated by Artificial Intelligence: Erroneous and Non-representative – <i>Speaker: Vivian Hawn</i></li> <li>Long-term Non-conditional and Conditional Metastasis-free Survival of Uveal Melanoma by Tumor Size Category in 8034 Patients – <i>Speaker: Rolika Bansal</i></li> <li>Sexual Harassment in Ophthalmology: Updated Survey Results 5 Years Later – <i>Speaker: Michelle Cabrera</i></li> </ul>	
11:05 AM – 11:50 AM	<b>Poster Session I</b>	COSTA DE LA LUNA FOYER
12:00 PM – 1:00 PM	<b>CME Spotlight Lunch Presentation</b> (11:45 AM – 12:00 PM check-in) Novel Treatment Plans to Prioritize Real-world Visual Improvements in Patients with nAMD and DME <i>Speakers: Sophie Bakri, Durga Borkar</i>	GENERAL SESSION
12:00 PM – 1:00 PM	<b>Medical Student Workshop &amp; Lunch with Leaders</b>	LUNA LAWN
	<ul style="list-style-type: none"> <li>Interview Skills – <i>Speaker: Marsheila DeVan</i></li> <li>Lunch with Leaders: Interview and Application Tips  <i>Moderators: Mahsaw Mansoor, Zahra Markatia</i>  <i>Speakers: Bria George, Ariane Kaplan, Jamie Keen, Ninani Kombo, Jenny Larson, Fasika Woreta</i></li> </ul>	
1:05 PM – 1:45 PM	<b>Breakout Session II: Self Care</b>	
	<ul style="list-style-type: none"> <li><b>Email and Inbasket Management Skills You Can Use Workshop</b>            (Please bring your laptop to get the most out of this hands-on session!)  <i>Leader: Michelle Cabrera</i></li> </ul>	COSTA DEL SOL F
	<ul style="list-style-type: none"> <li><b>Healthy Aging: Ergonomics for All and Self-Care During (Peri)Menopause</b>  <i>Moderator: Amy Zhang</i> <ul style="list-style-type: none"> <li>Ergonomics – <i>Speaker: Sandy Zhang-Nunes</i></li> <li>Pelvic Physical Therapy – <i>Speaker: Lori Tuttle</i></li> <li>(Peri)Menopause – <i>Speaker: Thasarat Vajaranant</i></li> <li>Perimenopause and Menopause – <i>Speaker: Cynthia Stuenkel</i></li> </ul> </li> </ul>	POINSETTIA 1
	<ul style="list-style-type: none"> <li><b>Maternity &amp; Motherhood: Making the Magic Happen</b>  <i>Moderators: Carla Bourne, Roma Patel</i> <ul style="list-style-type: none"> <li>Three Key Points to Egg Freezing – <i>Speaker: Felise Barte</i></li> <li>Top 5 Things I Wish I Knew about IVF – <i>Speaker: Shivani Kamat</i></li> <li>Planning for #2 or #3? – <i>Speaker: Safa Rahmani</i></li> </ul> </li> </ul>	GENERAL SESSION
	<ul style="list-style-type: none"> <li><b>YO Eyes on the Future: Strategies for Success</b>  <i>Moderators: Jamie Keen, Roni Levin, Zahra Markatia</i>  <i>Speakers: Jane Edmond, Laura Enyedi, Janice Law, Erin Shriver</i></li> </ul>	POINSETTIA 2
	<ul style="list-style-type: none"> <li><b>Skincare and Aesthetics for the Busy Woman</b>  <i>Moderator: Amina Malik</i> <ul style="list-style-type: none"> <li>Science Behind Aging Skin – <i>Speaker: Alison Watson</i></li> <li>Tips &amp; Tricks for the Busy Woman – <i>Speaker: Alli McCoy</i></li> <li>Skincare Trends You Can Skip – <i>Speaker: Kelsey Roelofs</i></li> </ul> </li> </ul>	COSTA DEL SOL G

## Live Program

	<ul style="list-style-type: none"> <li><b>Financial Wellness: Tips to Put You on Track</b>            Moderator: Lilly Wagner</li> </ul>	COSTA DEL SOL H
	- Taxes 101 – Speaker: Carole Foos	
	- Your Second Job: Taking Ownership of Your Financial Future – Speaker: Elisa Chiang	
	- Setting Savings Goals for Financial Independence – Speaker: Christina Moon	
1:45 PM – 2:45 PM	<b>Break with Exhibitors / Coffee &amp; Desserts</b> (exhibit hall giveaway!)	LUNA 1-4
2:00 PM – 4:45 PM	<b>Skill Labs</b> (separate registration required)	
	<ul style="list-style-type: none"> <li><b>Oculoplastics</b>            Lab Leader: Cat Burkat            Instructors: Kimberly Cockerham, Melanie Erb, Seanna Grob, Femida Kherani, Ann Tran, Ana Carolina Victoria, Sandy Zhang-Nunes</li> </ul>	GENERAL SESSION
	<ul style="list-style-type: none"> <li><b>Suturing Techniques</b>            Lab Leaders: Shelly Jain, Kristen Mendoza            Instructors: Anita Campbell, Meenakshi Chaku, Natalie Cheung, Yvonne Chu, Jennifer Galvin, Honey Herce, Abigail Jebaraj, Catherine Jordan, Christina Moon, Mary Qiu, Jullia Rosdahl, Tahira Scholle, Ami Shah, Tak Yee (Tania) Tai, Trisha Volmering</li> </ul>	LUNA 5-6
2:45 PM – 3:35 PM	<b>Live Well – Pelvic Smarts</b> Leader: Lori Tuttle	COSTA DEL SOL F
2:45 PM – 4:35 PM	<b>Live Well – Acupuncture &amp; Ear Seeding</b> (separate registration required) Leaders: Hsinyi Huang, Tara McCannel	POINSETTIA 1
3:45 PM – 4:35 PM	<b>Live Well – Mommy &amp; Me Lab</b> (separate registration required) Leaders: Analisa Arosemena, Claudia Perez-Straziota	POINSETTIA 2
3:45 PM – 4:35 PM	<b>Live Well – Bachata Dance Class</b> Leader: Daniel Sikkema (McCann Dance)	COSTA DEL SOL TERRACE
4:45 PM – 5:45 PM	<b>Mentoring Mixer</b> (WIO Mentorship Program participants only)	COSTA DEL SOL SIDE LAWN
5:30 PM – 6:30 PM	<b>Sponsor / Exhibitor Reception</b> (by invitation only)	POINSETTIA 3
6:45 PM – 7:45 PM	<b>Closing Reception &amp; Group Photo</b>	LUNA LAWN
7:45 PM – 9:00 PM	<b>Gala Dinner</b> (raffle winners announced!)	GENERAL SESSION
9:00 PM – 11:00 PM	<b>Get Up and Dance!</b>	LUNA 2-3

### SUNDAY, AUGUST 25

Registration Desk Open: 6:00 AM – 11:45 AM

7:45 AM – 8:30 AM	<b>Breakfast Roundtables</b>	GENERAL SESSION
	<ul style="list-style-type: none"> <li>Spark Your Interest: Discuss Challenges and Opportunities throughout Ophthalmology with Your Colleagues</li> <li>Medical Students: Away Rotations, Applications, Letters of Rec, Oh My! A Medical Student Guide to Ophthalmology</li> </ul>	
8:30 AM – 9:05 AM	<b>Session III Inspire &amp; Unite: Top Surgical Videos</b> Moderators: Janet Alexander, Jennifer Galvin	GENERAL SESSION
9:05 AM – 9:50 AM	<b>Poster Session II</b>	COSTA DE LA LUNA FOYER
9:55 AM – 10:50 AM	<b>Communications Workshop</b> Speaker: Marsheila DeVan	GENERAL SESSION

## Live Program

10:55 AM – 11:35 AM	<b>Keynote Session III Inspire &amp; Unite: Personal and Professional Challenges</b> <i>Moderator: Laura Enyedi</i>	GENERAL SESSION
	<ul style="list-style-type: none"> <li>• Resilience: Addressing Challenges Personally &amp; Professionally – <i>Speaker: Eileen Dolan</i></li> </ul>	
	<ul style="list-style-type: none"> <li>• "Just Be Her Mom" - The Challenge of Family Health Crises – <i>Speaker: Alden Gregston</i></li> </ul>	
	<ul style="list-style-type: none"> <li>• The Challenge of Patient Complications &amp; Shame – <i>Speaker: Michelle Cabrera</i></li> </ul>	
	<ul style="list-style-type: none"> <li>• Bite-sized Gratitude – <i>Speaker: Laura Enyedi</i></li> </ul>	
11:35 AM – 11:45 AM	<b>Meeting Wrap-Up</b> <i>Anna Momont, WIO Program Committee Chair</i> <i>Janet Alexander, WIO Program Committee Co-Chair</i> <i>Christina Weng, WIO President</i> <i>Lisa Nijm, WIO CEO</i>	GENERAL SESSION

## Virtual Program

Times listed in Pacific Daylight Time and subject to change.

### THURSDAY, AUGUST 22

5:45 PM – 6:00 PM

**Welcome / Opening Session / Meeting Kick-off** **LIVESTREAMED**

*Anna Momont, WIO Program Committee Chair*  
*Janet Alexander, WIO Program Committee Co-Chair*  
*Christina Weng, WIO President*  
*Lisa Nijm, WIO CEO*

6:00 PM – 7:00 PM

**CME Spotlight Session** **LIVESTREAMED**

Addressing Real-World Strategies for Management of nAMD and DME  
*Speakers: Diana Do, Judy Kim*

### FRIDAY, AUGUST 23

7:00 AM – 8:00 AM

**CME Spotlight Session** **LIVESTREAMED**

Navigating the Future of Inherited Retinal Diseases: Diagnostics and Emerging Therapies in Focus  
*Speakers: Christine Kay, Lejla Vajzovic*

8:00 AM – 8:45 AM

**Keynote Session I Inspire: Visions for the Future** **LIVESTREAMED**

*Moderator: Anna Momont*  
*Speakers: Michael Chiang, Jane Edmond (AAO President), Shlomit Schaal, Lori Tierney, Zarmeena Vendal*

8:45 AM – 9:15 AM

**Bernice Z. Brown Memorial Lecture & Award** **LIVESTREAMED**

Somewhere Over the Rainbow  
*Introduction: Lisa Nijm*  
*Awardee: Barbara Arnold*

9:15 AM – 9:45 AM

**View Our Virtual Posters!**

9:45 AM – 10:25 AM

**Clinical Session I Inspire: Innovations and Important Updates** **LIVESTREAMED**

*Moderators: Carla Bourne, Mitra Nejad*

- Medical Management of Ptosis – *Speaker: Seanna Grob*
- Updates on Dry Eye Therapies – *Speaker: Annie Nguyen*
- A New Approach to Amblyopia Management: Dichoptic Training – *Speaker: Euna Koo*
- Updates on Therapies for Geographic Atrophy – *Speaker: Kimberly Stepien*

10:30 AM – 11:00 AM

**Clinical Session II Inspire: Common Clinical Conundrums** **LIVESTREAMED**

*Moderators: Katrina Chin-Loy, Roni Levin*

- Floaters: When to Treat and When to Run – *Speaker: Judy Kim*
- Phaco, MIGS, or More?? – *Speaker: Mary Qiu*
- Which Lens Should I Choose? – *Angelique Pillar*

11:05 AM – 11:50 AM

**Getting Involved in Clinical Research and Beyond** **LIVESTREAMED**

**A WIO Clinical Trials Training Program Session**

*Moderators: Maja Kostic, Lejla Vajzovic*  
*Speakers: Michael Chiang, Majda Hadziahmetovic, Christine Kay, Huma Qamar*

12:00 PM – 1:00 PM

**CME Spotlight Session** **LIVESTREAMED**

Solving the TED Puzzle: From Diagnosis to Decision-making  
*Speakers: Lisa Nijm, Ana Carolina Victoria*

1:00 PM – 1:15 PM

**View Our Virtual Surgical Videos!**

## Virtual Program

1:15 PM – 2:00 PM	<p><b>Virtual Session I: National Updates</b> <b>VIRTUAL ONLY</b> Moderator: <i>Mitra Nejad</i></p> <ul style="list-style-type: none"> <li>• AAO Updates – <i>Speaker: Stephen McLeod</i></li> <li>• VA Updates – <i>Speaker: Jennifer Lindsey</i></li> <li>• AUPO Updates – <i>Speaker: Fasika Woreta</i></li> <li>• Scope Battle Updates – <i>Speaker: Lee Snyder</i></li> </ul>
2:00 PM – 2:20 PM	<p><b>Visit Our Virtual Exhibitors!</b></p>
2:20 PM – 3:00 PM	<p><b>Virtual Session II: New Toys for the OR and Clinic</b> <b>VIRTUAL ONLY</b> Moderator: <i>Angelique Pillar</i> Speakers: <i>Nora Khatib, Kellie Satterfield</i></p>
3:15 PM – 4:15 PM	<p><b>Virtual Session III: How to Handle Your Business – The Business of Ophthalmology</b> <b>VIRTUAL ONLY</b> Moderators: <i>Usiwoma Abugo, Tanya Khan</i></p> <ul style="list-style-type: none"> <li>• Start Well: How to Start a Practice Like a Pro – <i>Speaker: Erica Alvarez</i></li> <li>• How to Create an Experience: Branding Yourself for Success – <i>Speaker: Maryam Nazamzadeh</i></li> <li>• Marketing 101: How to Generate Business – <i>Speaker: Raro Abugo</i></li> <li>• How to Retain the Good and Avoid the Bad and the Ugly: Staff Retention 101 – <i>Speaker: Teri Akpovi</i></li> <li>• How to Integrate AI into Your Practice: AI for Post-operative Patient Care – <i>Speaker: Hannah Chiu</i></li> <li>• How to Find Your Balance: Work Life Balance Tips for the Professional – <i>Speaker: Lana Rifkin</i></li> <li>• Hindsight is 20/20 How to Bring Your Brand or Product to Market – <i>Speaker: Diane Hilal-Campo</i></li> </ul>
4:15 PM – 5:30 PM	<p><b>View Our Virtual Posters &amp; Surgical Videos!</b></p>
5:30 PM – 6:30 PM	<p><b>Keynote Session II Inspire: A Leadership Imperative: Excavate Your Genius with a Brand Manifesto to Inspire and Unite</b> <b>LIVESTREAMED</b> Introduction: <i>Anna Momont</i> Speaker: <i>Mary Maloney</i></p>
7:00 PM – 8:00 PM	<p><b>Friday Night Symposium - Sponsored by Bausch + Lomb</b> <b>LIVESTREAMED</b> Breakthroughs in IOLs and Dry Eye Management Moderator: <i>Lisa Nijm</i> Speakers: <i>Swati Parekh, Laura Periman, Sheri Rowen</i></p>

### SATURDAY, AUGUST 24

7:00 AM – 8:00 AM	<p><b>CME Spotlight Session</b> <b>LIVESTREAMED</b> Engaging New Options to Enhance Ocular Surface and Eyelid Health Speakers: <i>Lisa Nijm, Dagny Zhu</i></p>
8:05 AM – 8:45 AM	<p><b>Clinical Session II Unite: Teamwork Makes the Dream Work - Challenging Clinical Scenarios that We Solve as a Team</b> <b>LIVESTREAMED</b> Moderators: <i>Jesse Berry, Andrea Kossler</i></p> <ul style="list-style-type: none"> <li>• Cornea – <i>Speaker: Rebecca Metzinger</i></li> <li>• Oculoplastics – <i>Speaker: Amina Malik</i></li> <li>• Glaucoma – <i>Speaker: Yao Liu</i></li> <li>• General/Cataract – <i>Speaker: Eubee Koo</i></li> <li>• Retina – <i>Speaker: Lejla Vajzovic</i></li> <li>• Pediatrics – <i>Speaker: Sudha Nallasamy</i></li> <li>• Neuro-ophthalmology – <i>Speaker: Barbara Yates</i></li> <li>• Pathology/Oncology – <i>Speaker: Paty Chevez-Barrios</i></li> </ul>

## Virtual Program

8:50 AM – 9:35 AM	<p><b>Keynote Session II Unite: Trailblazers Leading with Impact in Ophthalmology</b> <b>LIVESTREAMED</b></p> <p>Moderator: <i>Lisa Nijm</i></p> <p>Speakers: <i>Tara Capalbo, Jennifer Cross, Adrienne Graves, Lisa Praeger, Andrew Stewart</i></p>
9:35 AM – 10:15 AM	<p><b>View Our Virtual Posters &amp; Surgical Videos!</b></p>
10:15 AM – 10:45 AM	<p><b>WIO Honorary Lecture &amp; Award</b> <b>LIVESTREAMED</b></p> <p>Shattering Glass Ceilings in Ophthalmology: An Educator’s Perspective</p> <p>Introduction: <i>Christina Weng</i></p> <p>Awardee: <i>Fasika Woreta</i></p>
10:45 AM – 11:05 AM	<p><b>Best Research Abstract Presentations &amp; Joanne Angle Award</b> <b>LIVESTREAMED</b></p> <p>Moderators: <i>Jennifer Galvin, Kimberly Winges</i></p> <ul style="list-style-type: none"> <li>Ophthalmic Images Generated by Artificial Intelligence: Erroneous and Non-representative – <i>Speaker: Vivian Hawn</i></li> <li>Long-term Non-conditional and Conditional Metastasis-free Survival of Uveal Melanoma by Tumor Size Category in 8034 Patients – <i>Speaker: Rolika Bansal</i></li> <li>Sexual Harassment in Ophthalmology: Updated Survey Results 5 Years Later – <i>Speaker: Michelle Cabrera</i></li> </ul>
11:05 AM – 11:50 AM	<p><b>Virtual Session IV: Clinical Pearls</b> <b>VIRTUAL ONLY</b></p> <p>Moderator: <i>Kathleen Schildroth</i></p> <ul style="list-style-type: none"> <li>SLT Best Practices – <i>Speaker: Lisa Nguyen</i></li> <li>Refractive Surgery Complications and Management – <i>Speaker: Sonal Tuli</i></li> <li>Imaging for Diagnosis of Melanoma vs Nevus – <i>Speaker: Lauren Dalvin</i></li> <li>Office Cosmetic Procedures: Neuro-toxins and Fillers – <i>Speaker: Ann Tran</i></li> </ul>
12:00 PM – 1:00 PM	<p><b>CME Spotlight Presentation</b> <b>LIVESTREAMED</b></p> <p>Novel Treatment Plans to Prioritize Real-world Visual Improvements in Patients with nAMD and DME</p> <p>Speakers: <i>Sophie Bakri, Durga Borkar</i></p>
1:05 PM – 1:45 PM	<p><b>Maternity &amp; Motherhood: Making the Magic Happen</b> <b>LIVESTREAMED</b></p> <p>Moderators: <i>Carla Bourne, Roma Patel</i></p> <ul style="list-style-type: none"> <li>Three Key Points to Egg Freezing – <i>Speaker: Felise Barte</i></li> <li>Top 5 Things I Wish I Knew about IVF – <i>Speaker: Shivani Kamat</i></li> <li>Planning for #2 or #3? – <i>Speaker: Safa Rahmani</i></li> </ul>
2:00 PM – 2:45 PM	<p><b>Visit Our Virtual Exhibitors!</b></p>
2:00 PM – 3:00 PM	<p><b>Virtual Session V: Examining Workforce Challenges in Ophthalmology – Where Do We Go from Here?</b></p> <p><b>VIRTUAL ONLY</b></p> <p>Moderator: <i>Jennifer Galvin</i></p> <p>Speakers: <i>Charline Boente, Smith Ann Chisholm, Jane Edmond, Stacey Kruger, Avital (Lily) Okrent Smolar</i></p>
3:00 PM – 4:00 PM	<p><b>Virtual Session VI: Global Ophthalmology – The Journey Home and Away: Navigating the Terrain of Global Ophthalmology</b> <b>VIRTUAL ONLY</b></p> <p>Moderator: <i>Cat Burkat</i></p> <ul style="list-style-type: none"> <li>How to Achieve Balance while Preparing for and Getting Involved in Global Ophthalmology and Tips for Success – <i>Speaker: Grace Prakalapakorn</i></li> <li>Family Planning, Infertility, and Global Health Endeavors – <i>Speaker: Katie Winkler</i></li> <li>Managing International Travel and Time Away from Your Family – <i>Speaker: Shannath Merbs</i></li> <li>Challenges of Women Ophthalmologists – <i>Speaker: Ava Hossain</i></li> </ul>



## Virtual Program

### SUNDAY, AUGUST 25, 2024

8:30 AM – 9:05 AM	<b>Session III Inspire &amp; Unite: Top Surgical Videos</b> LIVESTREAMED <i>Moderators: Janet Alexander, Jennifer Galvin</i>
9:05 AM – 9:50 AM	<b>Virtual Session VII: Coding Optimization – Tips to Help You Avoid Catastrophe</b> VIRTUAL ONLY <i>Moderator: Ramya Swamy</i> <ul style="list-style-type: none"> <li>• Glaucoma and Cataract – <i>Speaker: Ramya Swamy</i></li> <li>• Retina and Uveitis – <i>Speaker: Nirali Bhatt</i></li> <li>• Neuro and Plastics – <i>Speaker: Lilangi Ediriwickrema</i></li> </ul>
9:55 AM – 10:50 AM	<b>Communications Workshop</b> LIVESTREAMED <i>Speaker: Marsheila DeVan</i>
10:55 AM – 11:35 AM	<b>Keynote Session III Inspire and Unite: Personal and Professional Challenges</b> LIVESTREAMED <i>Moderator: Laura Enyedi</i> <ul style="list-style-type: none"> <li>• Resilience: Addressing Challenges Personally &amp; Professionally – <i>Speaker: Eileen Dolan</i></li> <li>• "Just Be Her Mom" - The Challenge of Family Health Crises – <i>Speaker: Alden Gregston</i></li> <li>• The Challenge of Patient Complications &amp; Shame – <i>Speaker: Michelle Cabrera</i></li> <li>• Bite-sized Gratitude – <i>Speaker: Laura Enyedi</i></li> </ul>
11:35 AM – 11:45 AM	<b>Meeting Wrap-Up</b> LIVESTREAMED <i>Anna Momont, WIO Program Committee Chair</i> <i>Janet Alexander, WIO Program Committee Co-Chair</i> <i>Christina Weng, WIO President</i> <i>Lisa Nijm, WIO CEO</i>

## On-Demand Content

<b>OMIC: Lessons Learned: When Safety Protocols Fail</b> VIRTUAL ONLY <i>Speaker: Jeannette Domask</i>
<b>Pediatric Uveitis: What You Need to Know!</b> VIRTUAL ONLY <i>Moderator: Jennifer Galvin</i> <i>Speaker: Virginia Utz</i>
<b>Representation of Women in Ophthalmology Subspecialty Societies</b> VIRTUAL ONLY <i>Moderator: Claudia Perez Straziota</i> <i>Speakers: Andrea Kossler, Kimberly Wings</i>
<b>Oculoplastics Skill Lab</b> AVAILABLE ON DEMAND AFTER THE MEETING <i>Lab Leader: Cat Burkat</i> <i>Instructors: Kimberly Cockerham, Melanie Erb, Seanna Grob, Femida Kherani, Ann Tran, Ana Carolina Victoria, Sandy Zhang-Nunes</i>
<b>Virtual Posters - Over 500!</b> Check-out the latest work from your peers!
<b>Surgical Videos</b> Watch the latest surgical techniques in videos produced by your colleagues!
<b>Virtual Exhibit Hall</b> Visit the strongest supporters of women in our field in our Virtual Exhibit Hall!

## Posters

---

**NADINE ABDELJABBAR, MEDICAL STUDENT**  
**VIRTUAL ONLY**

INTRAOCULAR PRESSURE MANAGEMENT: A 12-MONTH COMPARATIVE STUDY OF KDB GONIOTOMY VERSUS OMNI SURGICAL APPROACH IN POAG PATIENTS

---

**KATE ABE-RIDGWAY, BS**  
**SUNDAY | MONITOR 17**

EVALUATION OF RESIDENT EDUCATION ON OCULAR INJURIES AND INTIMATE PARTNER VIOLENCE

---

**HARITA ABRAHAM, MBA, MHA**  
**SUNDAY | MONITOR 25**

INSIGHTS INTO PATIENT QUERIES AND ONLINE SOURCE QUALITY ON AMBLYOPIA

---

**KAELA ACUFF**  
**SUNDAY | MONITOR 4**

ANALYSIS OF MISSING GLAUCOMA DISEASE SEVERITY DATA AMONG PARTICIPANTS IN THE NATIONWIDE NIH ALL OF US RESEARCH PROGRAM

---

**NAJMA ADAN, BS**  
**SUNDAY | MONITOR 17**

OPHTHALMOLOGY OUTREACH AMONG MIDDLE AND HIGH SCHOOL STUDENTS OF COLOR

---

**MODUPE ADETUNJI, MD**  
**SATURDAY | MONITOR 14**

MELANOCYTIC NEVUS OF THE SUPERIOR CONJUNCTIVAL FORNIX: A CASE REPORT

---

**PRIYA AGRAWAL, BS**  
**VIRTUAL ONLY**

REPAIR OF A TRAUMATIC COMPLETE LACERATION OF THE LATERAL RECTUS

---

**AISHAH AHMED, BA**  
**SUNDAY | MONITOR 13**

FEMALE OPHTHALMIC SUBSPECIALIST SURGEONS AND ASSOCIATIONS WITH RURAL PRACTICE

---

**ANAM AHMED, BS**  
**SUNDAY | MONITOR 1**

SABDEX AGAR ENHANCES SINGLET OXYGEN PRODUCTION IN PHOTODYNAMIC ANTIMICROBIAL THERAPY WITH ROSE BENGAL AND ERYTHROSIN B

---

**HIMANI AKULA, BS**  
**VIRTUAL ONLY**

IMPROVING EYE CARE ACCESSIBILITY, ONE FREE VISION SCREENING AT A TIME

---

**HIMANI AKULA, BS**  
**VIRTUAL ONLY**

UNRAVELING THE DIAGNOSTIC PUZZLE: FUCHS UVEITIS SYNDROME MASQUERADING AS PHAKIC UVEITIS-GLAUCOMA-HYPHEMA SYNDROME

---

**SRUTI AKULA, MD**  
**SATURDAY | MONITOR 24**

CATARACT SURGERY IN STEVENS-JOHNSON SYNDROME: A RECOMMENDED UPDATE TO THE STANDARD OF CARE

---

**HEND AL-KAYLANI, BS**  
**SUNDAY | MONITOR 3**

COMPARISON OF TRABECULECTOMY APPROACH ON SURGICALLY-INDUCED ASTIGMATISM IN THE TREATMENT OF OPEN-ANGLE GLAUCOMA

---

**SEDRA ALABED, BS**  
**SUNDAY | MONITOR 23**

ACCESSIBILITY OF ONLINE RESOURCES FOR DIABETIC RETINOPATHY

---

**SEDRA ALABED, BS**  
**SUNDAY | MONITOR 23**

COMPLIANCE OF GLAUCOMA ONLINE RESOURCES TO ACCESSIBILITY STANDARDS

---

**BREANNA ALDRED, MD**  
**SATURDAY | MONITOR 23**

LIVING IN POVERTY IS ASSOCIATED WITH VISUAL IMPAIRMENT IN WISCONSIN

---

**DOMINIQUE ALEXIS, NA**  
**VIRTUAL ONLY**

EXPLORING DETERMINANTS OF A COMMUNITY-ENGAGED INTERVENTION TO INCREASE EYE CARE UTILIZATION IN BLACK AMERICANS

---

**AMNA ALI, BA**  
**SUNDAY | MONITOR 7**

A CASE OF POST-STRANGULATION HYPOXIC-ISCHEMIC ENCEPHALOPATHY

---

**SAHAR ALI**  
**SUNDAY | MONITOR 2**

READABILITY ASSESSMENT OF ONLINE OCULAR CICATRICAL PEMPHIGOID INFORMATION

---

**KEVIN ALLAN, MD, PhD**  
**SATURDAY | MONITOR 6**

PREDICTORS OF HYPHEMA FOLLOWING GONIOTOMY AND IMPACT ON POSTOPERATIVE OUTCOMES

---

**AMAL ALTAF, BS, BA**  
**VIRTUAL ONLY**

TATTOO-ASSOCIATED PANUVEITIS

## Posters

---

**EMILY ANN ALTMAN, MD**  
**SATURDAY | MONITOR 20**

AN UNEXPECTED PAIR: A CASE OF MULTIPLE EVANESCENT WHITE DOT SYNDROME (MEWDS) AND ACUTE ZONAL OCCULT OUTER RETINOPATHY (AZOOR)

---

**KLARA AMBAYE, BS**  
**VIRTUAL ONLY**

CONCORDANCE OF SELF-REPORTED URIM STATUS AND RACE/ETHNICITY: A SAN FRANCISCO MATCH ANALYSIS

---

**REEM AMINE, MD**  
**SATURDAY | MONITOR 17**

EVALUATING THE IMPACT OF ELLIPSOID ZONE INTEGRITY ON FUTURE VISION LOSS IN DRY AGE-RELATED MACULAR DEGENERATION

---

**AMY AMOAH, BS**  
**SUNDAY | MONITOR 13**

EXAMINING THE INFLUENCE OF GENDER, ETHNICITY, AND SOCIOECONOMIC STATUS ON TIME TAKEN TO UNDERGO CATARACT SURGERY

---

**RAVINA ANAND, BSc, MPPGA, MD**  
**SATURDAY | MONITOR 8**

SEVERE BILATERAL OPHTHALMOPLEGIA AND PTOSIS AS A FIRST PRESENTATION OF NMOSD

---

**SHRUTI ANANT**  
**SUNDAY | MONITOR 20**

ETIOLOGY AND DEMOGRAPHIC FACTORS ASSOCIATED WITH PEDIATRIC OPEN GLOBE INJURIES IN THE UNITED STATES: A MULTICENTER STUDY

---

**SERINA APPLEBAUM, BS**  
**SUNDAY | MONITOR 21**

EVALUATION OF A GENERAL-DOMAIN LARGE MULTIMODAL MODEL FOR A DIABETIC RETINOPATHY BENCHMARK

---

**ANALISA AROSEMENA, MD**  
**SATURDAY | MONITOR 6**

24-MONTH RESULTS OF ITRACK GLOBAL DATA REGISTRY TO SUPPORT THE ROLE OF CANALOPLASTY FOR TREATMENT OF GLAUCOMA

---

**ANALISA AROSEMENA, MD**  
**SATURDAY | MONITOR 6**

EFFICACY OF NETARSUDIL IN LOWERING INTRAOCULAR PRESSURE AMONG BLACK PATIENTS: POST HOC ANALYSIS OF PHASE 3 ROCKET DATA

---

**THILAKA ARUNACHALAM, BS**  
**SUNDAY | MONITOR 8**

ASSOCIATION OF CHORIOCAPILLARIS FLOW DEFICIT AND DARK ADAPTATION WITH MULTIMODAL RETINAL IMAGING PARAMETERS IN AGE-RELATED MACULAR DEGENERATION

---

**PENNY ASBELL, MD, MBA**  
**SATURDAY | MONITOR 22**

IN VITRO ANTIBIOTIC RESISTANCE AMONG INTRAOCULAR BACTERIAL PATHOGENS: RESULTS FROM THE ARMOR STUDY

---

**HELIA ASHOURIZADEH, MD**  
**SATURDAY | MONITOR 17**

IMPACT OF TIME TO FIRST ANTI-VASCULAR ENDOTHELIAL GROWTH FACTOR INJECTION FOR EXUDATIVE AGE-RELATED MACULAR DEGENERATION

---

**SARAH ATTA, MD**  
**SATURDAY | MONITOR 4**

ASSOCIATION OF GLAUCOMA DIAGNOSIS WITH SEX HORMONE LEVELS AND REPLACEMENT THERAPY WITHIN A NATIONAL US DATABASE

---

**ARI AUGUST, BA**  
**SUNDAY | MONITOR 18**

A QUALITATIVE STUDY OF OPHTHALMOLOGY-INTERESTED MEDICAL STUDENT RESPONSES TO USMLE STEP 1 SHIFT

---

**CAROLINE AWH**  
**SATURDAY | MONITOR 16**

OUTCOMES OF SCLERAL-SUTURED ENVISTA MX60 INTRAOCULAR LENS

---

**AZRAA AYESHA, BS**  
**SUNDAY | MONITOR 26**

ASSOCIATION OF INTRAOCULAR PRESSURE WITH CPAP USE

---

**MAKAYLA AYRES, BS**  
**SUNDAY | MONITOR 16**

DOES DISTANCE FROM A METROPOLITAN AREA AFFECT AGE AT DIAGNOSIS OF RETINOBLASTOMA?

---

**AMEE AZAD, MD, MS**  
**SATURDAY | MONITOR 12**

CANNABIS USE AND THYROID EYE DISEASE: A CASE SERIES

---

**FERESHTEH AZAD, MD, MSc**  
**SATURDAY | MONITOR 11**

INTEGRATED APPROACH TO MANAGING METASTATIC COLON ADENOCARCINOMA EXTENDING TO THE EXTRAOCULAR MUSCLES: SURGICAL INTERVENTION AND CONCOMITANT STRABISMUS THERAPY WITH LITERATURE ANALYSIS

---

**NADIM AZAR, MD**  
**SATURDAY | MONITOR 14**

CHOROIDAL METASTASIS, AN EARLY MARKER OF PANCREATIC CANCER PROGRESSION

## Posters

---

**KANZA AZIZ, MD**  
**SATURDAY | MONITOR 5**

LIPOPROTEIN METABOLISM PATHWAY GENETIC RISK SCORE IS ASSOCIATED WITH DISTINCT GLAUCOMA PHENOTYPES IN A CLINICAL BIOBANK

---

**FATIMA BABIKER, MD**  
**SATURDAY | MONITOR 20**

RISANKIZUMAB-RZAA IN THE MANAGEMENT OF BIRDSHOT CHORIORETINITIS: A CASE REPORT

---

**UMA BALAKRISHNAN, MD**  
**SATURDAY | MONITOR 15**

THIRD NERVE PALSY AS A FIRST PRESENTING SYMPTOM OF GUILLAIN-BARRÉ SYNDROME

---

**VAISHNAVI BALENDIRAN, MD**  
**SATURDAY | MONITOR 16**

CHARACTERISTICS OF PNEUMATIC RETINOPEXY SUCCESS AT AN ACADEMIC CENTER WITH RESIDENTS AND FELLOWS

---

**DENA BALLOUZ, MD**  
**SATURDAY | MONITOR 9**

INFERIOR SEGMENTAL OPTIC NERVE HYPOPLASIA: A CASE SERIES

---

**DENA BALLOUZ, MD**  
**SATURDAY | MONITOR 9**

VIRAL VISION: A CASE SERIES ANALYSIS OF OPHTHALMIC INJURIES FROM THREE TIKTOK TRENDS

---

**ROLIKA BANSAL, MD**  
**SATURDAY | MONITOR 14**

METASTATIC OUTCOMES OF UVEAL MELANOMA BY TUMOR SIZE CATEGORY BASED ON THE CANCER GENOME ATLAS (TCGA) CLASSIFICATION IN 1001 CASES

---

**ANDREA BAO, NA**  
**SUNDAY | MONITOR 3**

COMPARING MACULAR OPTICAL COHERENT TOMOGRAPHY (OCT) FINDINGS OF SENILE CATARACT AND GLAUCOMA PATIENTS UNDERGOING SURGERY

---

**AMBER BARAK, NA**  
**SUNDAY | MONITOR 17**

GENDER AND MENTORSHIP IN MILITARY MEDICINE: A SURVEY STUDY

---

**SPENCER BARRETT, MD, BS**  
**SATURDAY | MONITOR 14**

A CASE OF VASOPROLIFERATIVE TUMOR (VPT), ALSO KNOWN AS PSEUDOANGIOMATOUS RETINAL GLIOSIS (PARG)

---

**NOOR BASHARAT, BS**  
**SUNDAY | MONITOR 22**

DE NOVO CAPN5 MUTATION IN TWO PATIENTS WITH NEOVASCULAR INFLAMMATORY VITREORETINOPATHY

---

**ANKITA BATRA, BS**  
**SUNDAY | MONITOR 26**

EVALUATING THE USABILITY OF NOVEL EYE DROP DEVICE AIDS

---

**MADLINE BECKMAN, MD**  
**SATURDAY | MONITOR 9**

NEW COLOR VISION LOSS AND DIMMING OF VISION IN A PATIENT WITH DIAGNOSIS OF OPEN ANGLE GLAUCOMA

---

**KAVITA BHAVSAR, MD**  
**VIRTUAL ONLY**

RADIATION INDUCED OPTIC NEUROPATHY RESPONSIVE TO ANTI-VEGF THERAPY

---

**SURUCHI BHUI, MD**  
**SATURDAY | MONITOR 16**

NOT ALL MACULAR EDEMA NEED DRUGS

---

**NILOUFAR BINESHFAR, MD**  
**SATURDAY | MONITOR 10**

IMPACT OF PHENYLEPHRINE-INDUCED HERING'S RESPONSE ON MÜLLER'S MUSCLE-CONJUNCTIVAL RESECTION OUTCOMES

---

**CLARISA MARIE BLOEMHOF, BS, BA**  
**SUNDAY | MONITOR 8**

INSIGHTS INTO PATIENT QUERIES AND ONLINE SOURCE QUALITY ON DIABETIC RETINOPATHY

---

**ELISE BOLIN, BS**  
**SUNDAY | MONITOR 19**

SEVERE MEIBOMIAN GLAND ATROPHY AS NOTED ON MEIBOGRAPHY IS A POTENTIAL DIAGNOSTIC INDICATOR OF AUTOIMMUNE DISEASE

---

**KAITLYNN BORIK, BA**  
**SUNDAY | MONITOR 18**

10-YEAR REVIEW OF OPEN GLOBE CHARACTERISTICS AT A LEVEL 1 TRAUMA CENTER FROM 2010-2017

---

**JESSICA BRINSON, BS**  
**SUNDAY | MONITOR 5**

CENTRAL CORNEAL ULCER DUE TO SYPHILIS: CASE AND CONFOCAL FINDINGS

---

**JESSICA BRINSON, BS**  
**SUNDAY | MONITOR 5**

DISPARITIES IN THE AVAILABILITY OF GLAUCOMA PHARMACOLOGICAL TREATMENTS ACROSS URBAN, SUBURBAN, AND RURAL COUNTIES IN NORTH CAROLINA

## Posters

---

**JENNIFER BU, MD**  
**SATURDAY | MONITOR 24**

MASSIVE IRIS CYST IN AN ADULT FEMALE

---

**JENNIFER BU, MD**  
**SATURDAY | MONITOR 24**

RAPID ONSET OCULAR XANTHOGRANULOMA OCCURRING AT THE LIMBUS IN AN ADULT MALE

---

**PATRICIA BUEHLER, MD, MPH**  
**SATURDAY | MONITOR 10**

CASE SERIES OF MINIMALLY INVASIVE BLEPHAROPLASTY

---

**REBECCA BUTLER, MS**  
**SUNDAY | MONITOR 20**

ANTERIOR SEGMENT FINDINGS IN THREE CASES OF OCULAR AND OCULOCUTANEOUS ALBINISM

---

**REBECCA BUTLER, MS**  
**SUNDAY | MONITOR 20**

CASE OF BILATERAL LENS EXTRACTION TO TREAT GLAUCOMA IN A PATIENT WITH RETINOPATHY OF PREMATURITY AND PACHYPHAKIA MICROCORNEA ANGLE CLOSURE

---

**ANITA CAMPBELL, MD**  
**SATURDAY | MONITOR 6**

STANDALONE CANALOPLASTY AND TRABECULOMOTY IN PSEUDOPHAKIC EYES WITH PRIMARY OPEN-ANGLE GLAUCOMA: PROSPECTIVE, MULTICENTER, 24-MONTH OUTCOMES

---

**ANGELA CAO, BS**  
**SUNDAY | MONITOR 8**

BIOTINIDASE DEFICIENCY INDUCED OPTIC NEUROPATHY: CASE REPORT AND LITERATURE REVIEW

---



---

**ANGELA CAO, BS**  
**SUNDAY | MONITOR 8**

EPSTEIN-BARR VIRUS-ASSOCIATED FROSTED BRANCH ANGIITIS: A CASE REPORT AND BRIEF REVIEW

---

**BLAZE ANN CARBONELL, BS**  
**SUNDAY | MONITOR 20**

EFFECT OF TOPICAL ANTIGLAUCOMA THERAPY ON CORNEAL DENDRITIC CELL DENSITY USING IN VIVO CONFOCAL MICROSCOPY

---

**CARENA CARRINGTON, BS**  
**SUNDAY | MONITOR 4**

PREVALENCE OF GLAUCOMA IN A POPULATION WITH HISTORY OF OCULAR TRAUMA AT KINGS COUNTY HOSPITAL

---

**CAROLINA CARVALHO SOARES VALENTIM, MD**  
**SATURDAY | MONITOR 9**

GIANT CELL REPARATIVE GRANULOMA OF THE ORBIT: BENIGN, BUT POTENTIALLY DESTRUCTIVE

---

**CAROLINA CARVALHO SOARES VALENTIM, MD**  
**SATURDAY | MONITOR 9**

PERFORMANCE OF GENERATIVE ARTIFICIAL INTELLIGENCE PLATFORMS IN DEVELOPING DIFFERENTIAL DIAGNOSES OF NEURO-OPHTHALMOLOGY CASES

---

**CATHERINE CASCAVITA, BA, MLS**  
**SUNDAY | MONITOR 26**

THE ASSOCIATION BETWEEN GLAUCOMA AND MAJOR DEPRESSIVE DISORDER IN THE NIH ALL OF US PROGRAM.

---



---

**PELIN CELIKER, MD**  
**SATURDAY | MONITOR 13**

TREATMENT OF SQUAMOUS CELL CARCINOMA (SCC) OF THE GLOBE WITH ORBITAL EXTENSION WITH CEMPLIMAB

---

**ALIYA CENTNER, BS**  
**VIRTUAL ONLY**

CO-OCCURENCE OF ATTENTION-DEFICIT HYPERACTIVITY DISORDER AND SEPTO-OPTIC DYSPLASIA: A NEURODEVELOPMENTAL CASE STUDY

---

**ALIYA CENTNER, BS**  
**VIRTUAL ONLY**

RISK FACTORS FOR INCOMPLETE RETINAL VASCULARIZATION IN INFANTS TREATED WITH INTRAVITREAL ANTI-VEGF INJECTIONS FOR ROP

---

**MEGHANA CHALASANI, BS, MBA**  
**SATURDAY | MONITOR 26**

RELATIONSHIP BETWEEN JANUS KINASE (JAK) INHIBITOR USE AND DEVELOPMENT OF RETINAL VEIN OCCLUSION (RVO)

---

**NAYANIKA CHALLA, MD**  
**SATURDAY | MONITOR 24**

SEVERE RADIATION INDUCED EYELID LYMPHEDEMA AND OCULAR SURFACE INFLAMMATION

---

**LILIAN CHAN, MD**  
**SATURDAY | MONITOR 18**

INTRAFAMILIAL VARIABILITY OF IMPG1-ASSOCIATED VITELLIFORM DYSTROPHY

---

**WEILIN CHAN, MD**  
**SATURDAY | MONITOR 4**

CHOROIDDAL EFFUSION FOLLOWING ADMINISTRATION OF TOPICAL DORZOLAMIDE

---

## Posters

---

**LUDMILA CHANDLER, MD**  
**SATURDAY | MONITOR 22**

ORBITAL FRACTURE CONSULTATION  
 OPHTHALMIC FINDINGS: A  
 RETROSPECTIVE STUDY

---

**ANGELA CHANG, MD**  
**SATURDAY | MONITOR 20**

AN UNUSUAL CASE OF BILATERAL  
 PANUVEITIS AND RETINAL  
 VASCULITIS

---

**MELINDA CHANG**  
**SATURDAY | MONITOR 23**

GENDER DISPARITIES IN  
 MENTORSHIP AND CAREER  
 OUTCOMES IN OPHTHALMOLOGY

---

**SALIHA CHAUDHRY, BA**  
**SUNDAY | MONITOR 18**

VISUAL OUTCOMES OF OPEN  
 GLOBE INJURIES IN THE GERIATRIC  
 POPULATION

---

**SALIHA CHAUDHRY, BA**  
**SUNDAY | MONITOR 18**

VISUAL OUTCOMES OF THE  
 SURGICAL REHABILITATIVE  
 PROCESS FOLLOWING OPEN GLOBE  
 INJURY REPAIR

---

**KAREENA CHAWLA, BS**  
**SUNDAY | MONITOR 24**

COMPARATIVE EVALUATION OF THE  
 NEW EASYTON TRANSPALPEBRAL  
 TONOMETER AND DIATON  
 TRANSPALPEBRAL TONOMETER.

---

**KAREENA CHAWLA, BS**  
**SUNDAY | MONITOR 24**

TRANSPALPEBRAL MEASUREMENT  
 OF INTRAOCULAR PRESSURES WITH  
 THE TONO-PEN XL, IN A YOUNG,  
 HEALTHY, ADULT POPULATION.

---

**ANGELA CHEN, MD**  
**SATURDAY | MONITOR 11**

RADIOGRAPHIC FEATURES OF  
 SPHENOID MENINGIOMAS

---

**CONSTANCE CHEN, BS, MS**  
**VIRTUAL ONLY**

DEMOGRAPHIC RISK FACTORS ON  
 VISUAL OUTCOMES OF OPEN GLOBE  
 INJURIES AT A SINGLE TERTIARY  
 CENTER

---

**JACQUELINE CHEN, MSc**  
**VIRTUAL ONLY**

A DIVE INTO SCIENTIFIC  
 CONSENSUS, CONTENT OMISSION,  
 AND RISK OF HARM: EVALUATING  
 LARGE LANGUAGE MODEL OUTPUTS  
 OF OPHTHALMOLOGY QUESTIONS

---

**JACQUELINE CHEN, MSc**  
**VIRTUAL ONLY**

ULCERATION OF THE OCULAR  
 SURFACE ASSOCIATED WITH AN  
 EPIDERMAL GROWTH FACTOR  
 RECEPTOR INHIBITOR

---

**KELSEY CHEN, DO**  
**SATURDAY | MONITOR 20**

IDIOPATHIC BILATERAL OCCLUSIVE  
 RETINAL VASCULITIS AND CENTRAL  
 RETINAL ARTERIAL OCCLUSION  
 WITH SUBSEQUENT PANUVEITIS

---

**MAGGIE CHEN, NA**  
**SUNDAY | MONITOR 4**

LEVERAGING RETFOUND  
 FOUNDATION MODEL TO PREDICT  
 NERVE FIBER MEASUREMENTS FROM  
 FUNDUS IMAGES

---

**MICHELLE CHEN, MD, MS**  
**SATURDAY | MONITOR 23**

EVALUATION OF GENDER AND  
 GEOGRAPHIC TRENDS IN THE  
 OPHTHALMOLOGY FELLOWSHIP  
 MATCH: GLAUCOMA FELLOWSHIPS

---

**XINYI CHEN, MD**  
**SATURDAY | MONITOR 3**

A RARE CASE OF MICROBIAL  
 KERATITIS CAUSED BY  
 GRANULICATELLA ADIACENS

---

**LINDSEY CHEW, BS**  
**SUNDAY | MONITOR 15**

FEASIBILITY OF SCREENING FOR  
 RETINAL DISEASE IN CHILDREN  
 WITHOUT PHARMACOLOGIC  
 DILATION IN THE PEDIATRIC  
 PRIMARY CARE SETTING

---

**EUNA CHO, BS**  
**VIRTUAL ONLY**

EMPOWERMENT THROUGH THE  
 DIVERSE REPRESENTATION OF  
 PEDIATRIC OPHTHALMOLOGY  
 (GLASSES) IN ANIMATED MOVIES  
 OVER TIME

---

**EUNA CHO, BS**  
**VIRTUAL ONLY**

IMPACTS OF SOCIAL DETERMINANTS  
 OF HEALTH ON NEONATES'  
 RETINOPATHY OF PREMATURITY  
 VITALS AND STRESS DURING  
 SCREENING EXAM

---

**ALISON CHOI, BS**  
**SUNDAY | MONITOR 8**

A SURVEY TO UNDERSTAND  
 BARRIERS TO TREATMENT  
 ADHERENCE FOR PATIENTS WITH  
 NEOVASCULAR AGE-RELATED  
 MACULAR DEGENERATION

---

**TANVI CHOKSHI, BS**  
**SUNDAY | MONITOR 9**

UNUSUAL PRESENTATION OF  
 CHOROIDDAL LYMPHOMA MIMICKING  
 BRANCH RETINAL ARTERY  
 OCCLUSION (BRAO): A CASE  
 REPORT

---

**LINDSAY CHUN, MD**  
**VIRTUAL ONLY**

ORBITAL ECHOGRAPHIC  
 ASSESSMENT OF EXTRAOCULAR  
 MUSCLE SIZE CHANGES ASSOCIATED  
 WITH TEPROTUMUMAB

## Posters

---

**LAUREN CIULLA, MD**  
**SATURDAY | MONITOR 6**

AUTOLOGOUS CAPSULAR PATCH GRAFTS IN TUBE SHUNT SURGERY: CASE SERIES OF 18 EYES

---

**ALYSSA COLEMAN, MD**  
**SATURDAY | MONITOR 19**

INCREASED RISK OF CENTRAL RETINAL VEIN OCCLUSION IN PATIENTS WITH INFLAMMATORY BOWEL DISEASE: A POPULATION-BASED STUDY

---

**CAITLYNN COOPER, MD**  
**SATURDAY | MONITOR 26**

SEVERITY STAGING SYSTEM OF CHILDHOOD GLAUCOMA; A MULTICENTER CHILDHOOD GLAUCOMA RESEARCH NETWORK (CGRN) COLLABORATION STUDY.

---

**KIARA CORCORAN RUIZ, MD**  
**SATURDAY | MONITOR 16**

ACUTE IDIOPATHIC MACULOPATHY ASSOCIATED WITH COXSACKIE VIRUS: A CASE REPORT AND REVIEW OF THE LITERATURE

---

**DEENA DAHSHAN, MD**  
**SATURDAY | MONITOR 8**

LYME AND BARTONELLA COINFECTION PRESENTING SIMILAR TO GIANT CELL ARTERITIS

---

**YANNET DANIEL, BS**  
**SUNDAY | MONITOR 17**

BRAIDS, TWISTS, AND SURGICAL KNOTS (BTSK): EXPLORING ETHNIC HAIRSTYLING AS A TOOL FOR SURGICAL EXPOSURE AND EMPOWERMENT

---

**SHIBANDRI DAS, MD**  
**SATURDAY | MONITOR 22**

A 10-YEAR REVIEW OF ENDOPTHALMITIS: ITS ETIOLOGY AND CLINICAL OUTCOMES AT A TERTIARY CARE CENTER IN DETROIT, MICHIGAN

---

**SABRINA DASS, MD**  
**SATURDAY | MONITOR 19**

INTRAVENOUS PROSTAGLANDIN E1 THERAPY FOR EARLY-ONSET CENTRAL RETINAL ARTERY OCCLUSION IN A YOUNG FEMALE PATIENT

---

**AMISHA DAVE, MD**  
**SATURDAY | MONITOR 22**

ENHANCING LARGE LANGUAGE MODELS WITH RETRIEVAL AUGMENT GENERATION FOR LONG-FORM OPHTHALMOLOGY PATIENT QUESTIONS

---

**HANNAH DAVID, MPH**  
**SUNDAY | MONITOR 19**

CHARACTERIZING PATIENT DEMOGRAPHICS AND SURGICAL EYE CARE AT A FREE OPHTHALMOLOGY CLINIC

---

**SHAILI DAVULURU, BA**  
**SUNDAY | MONITOR 6**

UTILITY AND EFFICACY OF EXENTERATION IN SURVIVAL AMONG PATIENTS WITH RHINO-ORBITAL CEREBRAL MUCORMYCOSIS: A CASE SERIES

---

**JESSICA DE LA CRUZ, MS**  
**SUNDAY | MONITOR 19**

TRENDS IN THE EPIDEMIOLOGY OF INPATIENT PURULENT ENDOPTHALMITIS IN THE US, 2016-2020.

---

**ADRIENNE DELANEY, MD**  
**SATURDAY | MONITOR 20**

AMERICAN FOOTBALL-ASSOCIATED WHIPLASH MACULOPATHY PRESENTING WITH BILATERAL BACILLARY DETACHMENTS: CASE REPORT AND REVIEW OF LITERATURE

---

**WENYU DENG, MD**  
**SATURDAY | MONITOR 11**

SARCOIDOSIS PRESENTING AS UNILATERAL PTOSIS WITH POOR LEVATOR FUNCTION

---

**ALESSANDRA DERICK, OMSII**  
**VIRTUAL ONLY**

ADVANCING PRECISION IN OUTFLOW FACILITY CALCULATIONS

---

**GALAXY DESIRE, MD, MS**  
**SATURDAY | MONITOR 11**

DEMODICOSIS MIMICKING PRESEPTAL CELLULITIS: SEVERE PERIOCCULAR AND FACIAL INFLAMMATION CAUSED BY NORMAL SKIN FLORA

---

**CARLA DIAS, BA**  
**SUNDAY | MONITOR 8**

METABOLIC RISK FACTORS AND DIABETIC RETINOPATHY IN THE ALL OF US RESEARCH PROGRAM

---

**ANNIKA DIAZ-CAMPBELL, MD**  
**SATURDAY | MONITOR 7**

POTENTIAL USES OF CHATGPT IN AN OCULOPLASTIC SETTING

---

**MARIALEJANDRA DIAZ IBARRA, MD**  
**SATURDAY | MONITOR 2**

NEUROTROPHIC KERATITIS AFTER PARS PLANA VITRECTOMY RESOLVED WITH TOPICAL CENEGERMIN-BKBJ: A CASE REPORT

---

**ANNA DICKINSON, BA**  
**SUNDAY | MONITOR 3**

OUTCOMES OF MICROPULSE TRANSCLERAL LASER TREATMENT AS AN ADJUNCTIVE THERAPY IN AFRICAN AMERICANS WITH PRIOR PROCEDURES

## Posters

---

**ANNA DICKINSON, BA**  
**SUNDAY | MONITOR 3**

RACIAL DIFFERENCES IN OUTCOMES OF TRABECULAR MICROBYPASS STENT IMPLANTATION

---

**NINA DIKLICH, MD**  
**SATURDAY | MONITOR 15**

THE MYOPIA EPIDEMIC IN CHILDREN: HOW GOOGLE TRENDS CAN PROVIDE GUIDANCE FOR PATIENT EDUCATION

---

**LIBING DONG, MD**  
**SATURDAY | MONITOR 11**

SINGLE SUTURE MÜELLER'S MUSCLE CONJUNCTIVAL RESECTION: A COMPREHENSIVE UPDATED REVIEW

---

**VIVIAN PARASKEVI DOUGLAS, MD, DVM, MBA, MSc**  
**SATURDAY | MONITOR 7**

DATA DUPLICATION IN THE IRIS® REGISTRY (INTELLIGENT RESEARCH IN SIGHT)

---

**NATAŠA DRAČA, MD, PhD**  
**SATURDAY | MONITOR 16**

UNDERSTANDING THE ROLE OF FEMALE HORMONES IN THE DEVELOPMENT OF CENTRAL SEROUS CHORIORETINOPATHY (CSCR) FOLLOWING IN-VITRO FERTILIZATION (IVF) TREATMENT.

---

**LAURA DREW-BEAR, MD**  
**SATURDAY | MONITOR 2**

THE USE OF TOPICAL LOSARTAN FOR THE TREATMENT OF CORNEAL OPACITY FROM HERPES SIMPLEX KERATITIS

---

**KATHERINE DU, BS**  
**SUNDAY | MONITOR 22**

INTER-OBSERVER VARIANCE IN LABELING QUALITY AND PATHOLOGICAL FEATURES OF RETINAL OCT SCANS

---

**MOLLY DUONG, OD**  
**SATURDAY | MONITOR 22**

GENDER DIFFERENCES IN QUALITY OF LIFE FOLLOWING LASER SCLERAL MICROPORATION: PATIENT-REPORTED OUTCOME MEASURES

---

**LULWA EL ZEIN, MD**  
**SATURDAY | MONITOR 13**

OPTICAL COHERENCE TOMOGRAPHY FEATURES IN VITREORETINAL LYMPHOMA COMPARED WITH NON-INFECTIOUS UVEITIS

---

**MARAM EL-GENEIDY, BA**  
**SUNDAY | MONITOR 12**

ENDOGENOUS ENDOPHTHALMITIS WITH INTRAVITREAL INJECTION SEEDING AND SUBCONJUNCTIVAL ABSCESS REQUIRING ENUCLEATION

---

**MARAM EL-GENEIDY, BA**  
**SUNDAY | MONITOR 12**

THE EDUCATIONAL EFFICACY OF A NOVEL INTERACTIVE, CASE-BASED EDUCATIONAL MODULE FOR PRESCRIBING PEDIATRIC SPECTACLES

---

**HANIN ELHAGEHASSAN, BSE, MSE**  
**SUNDAY | MONITOR 5**

CHALLENGES AND EXPERIENCES OF CAREGIVERS AND PATIENTS IN EYE DROP ADHERENCE IN PEDIATRIC PATIENTS

---

**APRIL ENGER, MD**  
**SATURDAY | MONITOR 16**

ENDOPHTHALMITIS FOLLOWING INTRAVITREAL INJECTION OF DEXAMETHASONE IMPLANT

---

**BETHANY ERB, BA**  
**SUNDAY | MONITOR 24**

ANISOCORIA CAUSED BY UNILATERAL PIGMENT DISPERSION SYNDROME

---

**HOURI ESMAELKHANIAN, MD**  
**SATURDAY | MONITOR 1**

RGD-MODIFIED HYDROGEL MAINTAINS CELL GROWTH IN MECHANICALLY-INDUCED LIMBAL STEM CELL DEFICIENT MOUSE MODEL

---

**HOSANNAH EVIE, MD**  
**SATURDAY | MONITOR 1**

LATE TRAUMATIC DISLOCATION OF CORNEAL FLAP 20 YEARS AFTER LASER-ASSISTED IN-SITU KERATOMILEUSIS

---

**KELLY FAHEY, MD, MS**  
**SATURDAY | MONITOR 13**

AN UNUSUAL RETROBULBAR CYST IN THE SETTING OF BILATERAL OPTIC DISC COLOBOMA

---

**JANET FAN, BA**  
**SUNDAY | MONITOR 6**

OUTCOMES OF ORBITAL, CONJUNCTIVAL, OR OCULAR ADNEXAL SCC TREATED WITH IMMUNE CHECKPOINT INHIBITORS ALONE OR WITH CHEMOTHERAPY

---

**KIM FIRN, MD, MS**  
**VIRTUAL ONLY**

PEMBROLIZUMAB-ASSOCIATED OPTIC NEUROPATHY

---

**JULIA FLEECES, BS**  
**SUNDAY | MONITOR 13**

EVALUATING INTERNATIONAL ACID BURN VIOLENCE THROUGH A GENDER LENS

---

**CHERYL FONTEH, MD, MS**  
**SATURDAY | MONITOR 2**

REFRACTIVE OUTCOMES USING BARRETT FORMULAS AND PATIENT CHARACTERISTICS OF CATARACT SURGERY PATIENTS WITH AND WITHOUT PRIOR LASIK/PRK



## Posters

---

**HE FORBES, MSc**  
**VIRTUAL ONLY**

USING LASER SPECKLE CONTRAST IMAGING TO COMPARE FOVEAL BLOOD FLOW IN MULTIPLE SCLEROSIS AND HEALTHY EYES

---

**SONIA FRANCONI, MD**  
**VIRTUAL ONLY**

KALEIDOSCOPIIC VISUAL DISTORTIONS AND BILATERAL OPTIC NERVE HEAD ELEVATION WHILE ON ENCORAFENIB AND BINIMETINIB INHIBITOR THERAPY

---

**ABRIELLE FRETZ, BS, MS**  
**SUNDAY | MONITOR 21**

A NOVEL CASE OF AN IMPENDING CENTRAL RETINAL ARTERY OCCLUSION DUE TO A CONGENITAL CAROTID WEB

---

**SNEHA GAJARLA**  
**SUNDAY | MONITOR 7**

HEREDITARY UNTIL PROVEN OTHERWISE, RIGHT?

---

**ASHLYN GARY, MS**  
**SUNDAY | MONITOR 11**

ACCURACY AND READABILITY OF CHATGPT RESPONSES TO PATIENT-CENTRIC QUESTIONS REGARDING STRABISMUS

---

**ASHLYN GARY, MS**  
**SUNDAY | MONITOR 11**

MONOCULAR ANOPHTHALMIC PATIENT PERCEPTIONS OF MONOCULAR PRECAUTION COUNSELING, MENTAL HEALTH SYMPTOMS, AND MENTAL HEALTH RESOURCES

---

**CATALINA GARZON, MD**  
**SATURDAY | MONITOR 3**

DEMOGRAPHIC AND PSYCHIATRIC ASSOCIATIONS WITH DRY EYE IN A MEDICARE POPULATION

---

**NOOR GHALI, MS, BS**  
**VIRTUAL ONLY**

A NOVEL HOMOZYGOUS VARIANT IN RP1L1 ASSOCIATED WITH RECESSIVE OCCULT MACULAR DYSTROPHY

---

**VANNA GIANG, BS, BA**  
**SUNDAY | MONITOR 21**

BARDET-BIEDL SIBLINGS

---

**BHARGAVEE GNANASAMBANDAM, BS, MS**  
**SUNDAY | MONITOR 26**

INSIGHTS FROM A NATIONWIDE ELECTRONIC HEALTH RECORD COHORT ON DISPARITIES IN MICROINVASIVE GLAUCOMA SURGERY UTILIZATION

---

**ROXANA GODIWALLA, DO**  
**SATURDAY | MONITOR 24**

TREAT AND EXTEND AMPHOTERICIN B IN POST-OPERATIVE DMEK FUNGAL ENDOPHTHALMITIS

---

**SAMANTHA GOLDBURG, MD**  
**VIRTUAL ONLY**

MULTIDRUG RESISTANT PSEUDOMONAS BACTERIAL KERATITIS AND SCLERAL ABSCESS ASSOCIATED WITH OVER-THE-COUNTER ARTIFICIAL TEAR DROPS

---

**JOANNA GORKA, BS**  
**SUNDAY | MONITOR 26**

ANALYZING IOP CHANGES PRE- AND POST-SELECTIVE LASER TRABECULOPLASTY: IDENTIFYING PATIENTS WHO BENEFIT MOST

---

**KARA GRIMES, BS, MS**  
**SUNDAY | MONITOR 4**

COMMUNITY GLAUCOMA SCREENINGS USING A NOVEL GLAUCOMA RISK CALCULATOR TO ADDRESS ACCESS TO CARE

---

**NICOLE GRINSPAN, BS**  
**SATURDAY | MONITOR 21**

ESTIMATED CARBON EMISSIONS SAVINGS WITH AN OPHTHALMIC TELEMEDICINE EMERGENCY DEPARTMENT FOLLOW-UP CLINIC

---

**AAISHWARIYA GULANI**  
**SATURDAY | MONITOR 7**

CLINICAL PROFILE, RISK FACTORS, AND COMPLICATIONS OF PEDIATRIC HERPES ZOSTER OPHTHALMICUS AT ARAVIND EYE HOSPITAL—A CASE SERIES

---

**AAISHWARIYA GULANI**  
**SATURDAY | MONITOR 7**

PAINT ON THE PRESSURE: A CASE REPORT AND LITERATURE REVIEW OF HIGH-PRESSURE PAINT INJURY TO THE ORBITAL ADNEXA AND GLOBE

---

**DIVYA GUPTA, BS**  
**SUNDAY | MONITOR 13**

INFERTILITY AND PREGNANCY AMONG FEMALE OPHTHALMOLOGISTS

---

**SIERRA HA, BS**  
**SUNDAY | MONITOR 10**

DEEP LEARNING MODEL FOR DIFFERENTIATING THYROID EYE DISEASE AND ORBITAL MYOSITIS ON COMPUTED TOMOGRAPHY (CT) IMAGING

---

**RACHANA HALIYUR, MD, PhD**  
**SATURDAY | MONITOR 16**

GENOTYPE-PHENOTYPE ANALYSIS OF COLLAGEN MUTATIONS ASSOCIATED WITH STICKLER SYNDROME

---

**SAMARA HAMOU, BA**  
**SUNDAY | MONITOR 14**

A CLEAR VISION: THE IMPACT OF EARLY OPHTHALMOLOGY EXPOSURE ON MEDICAL STUDENT SPECIALTY SELECTION

## Posters

---

**SAMARA HAMOU, BA**  
**SUNDAY | MONITOR 14**

CLARITY IN DISPARITY: GENDERED VIEWS ON SURGICAL APTITUDE IN OPHTHALMOLOGY

---

**LAMA HANBALI, BS**  
**SUNDAY | MONITOR 1**

CORNEAL WOUND HEALING IN THE CELL MODEL

---

**JOVANA HANNA, BS**  
**SUNDAY | MONITOR 13**

EVALUATING THE EFFECTIVENESS OF ARTIFICIAL INTELLIGENCE CHATBOTS IN ANSWERING ONLINE QUESTIONS ABOUT CATARACT SURGERY

---

**ALISON HARVEY, PhD, MS**  
**SATURDAY | MONITOR 7**

LOCALIZED HEAT THERAPY (LHT) COMPARED TO CYCLOSPORINE OPHTHALMIC EMULSION (CSA): A SUBANALYSIS ON AGE, GENDER, AND DISEASE BURDEN

---

**MARIUM HASHEMI, BA**  
**SUNDAY | MONITOR 10**

DIAGNOSTIC ACCURACY OF FIRST-YEAR OPHTHALMOLOGY RESIDENTS ON-CALL: CONSIDERATIONS FOR PGY-2 STANDARDIZATIONS OF CALL STRUCTURE

---

**MARIUM HASHEMI, BA**  
**SUNDAY | MONITOR 10**

SIDE EFFECTS AND ADVERSE EVENTS AFTER TREATMENT WITH TEPROTUMUMAB FOR THYROID EYE DISEASE: A RETROSPECTIVE OBSERVATIONAL CASE SERIES

---

**AMY HELLEM, PhD**  
**SATURDAY | MONITOR 1**

PATIENT RECOMMENDATION NORMS ACCORDING TO EYE DOCTORS WHO TREAT PATIENTS IN PRE-SURGICAL CATARACT SETTINGS

---

---

**AMY HELLEM, PhD**  
**SATURDAY | MONITOR 1**

USING THE INSTRUCTIONAL BELIEFS MODEL TO UNDERSTAND SURGEON COMMUNICATION AND PATIENT ADHERENCE

---

**HONEY HERCE, MD**  
**SATURDAY | MONITOR 25**

CHIMERIC ANTIGEN RECEPTOR (CAR)-T CELL INDUCED OPTIC NEUROPATHY

---

**ALEXANDRA HERIFORD, DO**  
**VIRTUAL ONLY**

COMPARISON OF ISTENT INJECT, ISTENT INFINITE, HYDRUS MICROSTENT WITH OMNI CANALOPLASTY, AND HYDRUS MICROSTENT IN PRIMARY OPEN ANGLE GLAUCOMA

---

**VIRIDIANA HERNANDEZ-LOPEZ, NA**  
**SUNDAY | MONITOR 21**

UNVEILING OCULAR MANIFESTATION IN THE ENIGMA OF LOEY DIETZ SYNDROME

---

**ANNMARIE HIPSLEY**  
**SATURDAY | MONITOR 21**

DEVELOPMENT OF A HEALTH PROMOTION AND AWARENESS FRAMEWORK TO ADDRESS SOCIOECONOMIC AND QUALITY OF LIFE IMPLICATIONS OF UNCORRECTED PRESBYOPIA

---

**RUBY HOLLINGER, BA**  
**SUNDAY | MONITOR 18**

EYESUP: PILOTING AN UNDERGRADUATE OPHTHALMOLOGY EDUCATION PROGRAM

---

---

**ALISON HONG, MD**  
**SATURDAY | MONITOR 20**

ATYPICAL UNILATERAL ACUTE MACULAR NEURORETINOPATHY AFTER CATARACT SURGERY IN AN ELDERLY WOMAN WITH ROSAI-DORFMAN DISEASE

---

**STEPHANIE HSU, MD**  
**SATURDAY | MONITOR 18**

ANALYSIS OF PEDIATRIC RETINAL DETACHMENT REPAIR OUTCOMES AT A SINGLE TERTIARY CARE CENTER

---

**TIFFANY HU, BA**  
**SUNDAY | MONITOR 10**

A LARGE-LANGUAGE-MODEL BASED ON CHATGPT TRAINED WITH PEER-REVIEWED OCULOPLASTIC SURGERY EDUCATIONAL INFORMATION

---

**TIFFANY HU, BA**  
**SUNDAY | MONITOR 10**

FACTORS EMPOWERING WOMEN TO ACHIEVE SUCCESS IN ACADEMIC OCULOFACIAL PLASTIC SURGERY

---

**CONNIE HUANG, BS**  
**SUNDAY | MONITOR 6**

A CASE OF OPTIC NERVE GLIOMA IN AN ADULT MASQUERADING AS GLAUCOMA

---

**CONNIE HUANG, BS**  
**SUNDAY | MONITOR 6**

EVALUATING SYNERGY BETWEEN ELECTRIC FIELD STIMULATION AND CILIARY NEUROTROPHIC FACTOR AFTER OPTIC NERVE CRUSH INJURY

---

**LORI HUANG, PHARMD, MBA**  
**SATURDAY | MONITOR 17**

FAS INHIBITION WITH ONL1204 FOR THE TREATMENT OF GEOGRAPHIC ATROPHY: RESULTS FROM A PHASE 1B STUDY

---

## Posters

---

**YE (CASSIE) HUANG, MD**  
**SATURDAY | MONITOR 18**

LONG-TERM SURGICAL OUTCOMES OF 25-GAUGE PARS PLANA VITRECTOMY FOR DIABETIC TRACTIONAL RETINAL DETACHMENT

---

**LAUREN HUCKO, BA**  
**SATURDAY | MONITOR 21**

CHARACTERISTICS AND IMPACT OF A NOVEL OPHTHALMOLOGY-SPECIFIC SOCIAL SERVICE DEPARTMENT

---

**DELCORA HUGGINS, MHS**  
**VIRTUAL ONLY**

THE IMPACT OF GLAUCOMA SEVERITY ON QUALITY OF LIFE

---

**HEATHER HUO, MS**  
**SUNDAY | MONITOR 9**

A SURVIVAL ANALYSIS OF PROGNOSTIC FACTORS AND IDEAL TREATMENT MODALITIES FOR PRIMARY OCULAR MELANOMA OVER THE LAST TWENTY YEARS USING THE SEER DATABASE

---

**HANNAH HWANG, BS**  
**SUNDAY | MONITOR 3**

ASSOCIATION OF ABUSE DURING CHILDHOOD OR ADOLESCENCE WITH INCIDENT PRIMARY OPEN ANGLE GLAUCOMA IN A LONGITUDINAL COHORT OF WOMEN

---

**HANNAH HWANG, BA**  
**VIRTUAL ONLY**

VISION INSECURITY AND RATES OF REFRACTIVE ERROR AMONG MIGRANT WORKERS IN SOUTHERN MINNESOTA

---

**RAHEL IMRU, BA**  
**SUNDAY | MONITOR 18**

DISPARITIES IN USMLE STEP 2 CLINICAL KNOWLEDGE (CK) SCORES BY SEX AND RACE/ETHNICITY: A SAN FRANCISCO MATCH ANALYSIS

---

**LAUREN ISSEROW, BS**  
**VIRTUAL ONLY**

ASSOCIATION BETWEEN RETINAL DETACHMENT CLOCK HOURS AND SURGICAL AND VISUAL OUTCOMES

---

**LAUREN ISSEROW, BS**  
**VIRTUAL ONLY**

OCULAR HISTORY FACTORS AFFECTING ANATOMIC SURGICAL AND VISUAL SUCCESS IN PATIENTS WITH RETINAL DETACHMENTS

---

**SAYENA JABBEHDARI, MD MPH MBA (C)**  
**SATURDAY | MONITOR 18**

FROM RETINAL VASCULITIS TO STROKE, FROM SYSTEMIC FINDINGS TO DIAGNOSIS, THE NECESSITY OF MULTIDISCIPLINARY MANAGEMENT

---

**ARMAAN JAFFER, NA**  
**SATURDAY | MONITOR 17**

MEDICAL LEGAL CHALLENGES IN OPHTHALMOLOGY: INSIGHTS, IMPACTS, AND RECOMMENDATIONS

---

**ARMAAN JAFFER, NA**  
**SATURDAY | MONITOR 17**

THE CANADIAN DIABETIC RETINOPATHY SCREENING LANDSCAPE: BARRIERS TO CARE & INTERVENTIONS

---

**ASHA JAIN, BS**  
**SUNDAY | MONITOR 9**

A RARE CASE OF ACANTHOLYTIC SQUAMOUS CELL CARCINOMA PRESENTING ON NON-SUN EXPOSED PALPEBRAL CONJUNCTIVA

---

**GO EUN JEONG, MD**  
**SATURDAY | MONITOR 15**

INSIGHT INTO AQUEOUS DYNAMICS: A CASE OF PEDIATRIC BILATERAL ORBITAL COMPARTMENT SYNDROME IN SUPERIOR VENA CAVA-LIKE SYNDROME

---

**SASHA (JING) JIA, MD**  
**SATURDAY | MONITOR 9**

LARGE SUB-HYALOID HEMORRHAGE ASSOCIATED WITH RECURRENT OPTIC NEURITIS IN MULTIPLE SCLEROSIS

---

**SARAH JONG, BA**  
**SUNDAY | MONITOR 16**

A CASE OF A NEOPLASTIC MASQUERADE

---

**JULIA JOO, BS, MPH**  
**VIRTUAL ONLY**

ADOPTION OF HOME TONOMETRY AT A TERTIARY CENTER

---

**JULIA JOO, BS, MPH**  
**VIRTUAL ONLY**

IN-OFFICE PILOCARPINE CHALLENGE AS A PREDICTOR OF GONIOTOMY OUTCOMES

---

**CATHERINE JORDAN, MD**  
**SATURDAY | MONITOR 15**

INTRODUCTION OF A QUALITY IMPROVEMENT PROJECT TO ENHANCE VISUAL ACUITY ASSESSMENTS IN A PEDIATRIC EMERGENCY DEPARTMENT

---

**DIANA JOSEPH, MD**  
**SATURDAY | MONITOR 18**

BIOMARKER POTENTIAL OF VITREOUS MICRORNA IN RETINAL DISEASE: A META-ANALYSIS

---

**SUZANNA JOSEPH, BS**  
**VIRTUAL ONLY**

ASSESSING BARRIERS TO CLINICAL RESEARCH PARTICIPATION IN THE LOCAL COMMUNITY

## Posters

---

**MEHAK KALRA, MD**  
**SATURDAY | MONITOR 20**

LEAKAGE QUANTIFICATION ON FLUORESCEIN ANGIOGRAPHY AFTER 0.59 MG FLUOCINOLONE ACETONIDE INTRAVITREAL IMPLANT IN PATIENTS WITH BIRDSHOT CHORIORETINOPATHY

---

**RACHEL KAMRAN, MPH**  
**SUNDAY | MONITOR 1**

SYNECHIOLYSIS, CEIOL, AND IRIDODIALYSIS REPAIR WITH FLANGED IRIS FIXATION

---

**JOANA KARANXHA, MD**  
**SATURDAY | MONITOR 4**

NETARSUDIL OPHTHALMIC SOLUTION-ASSOCIATED CONJUNCTIVAL PIGMENTATION MIMICKING PRIMARY ACQUIRED MELANOSIS (PAM)

---

**VERONIKA KARLEGAN, BS**  
**SUNDAY | MONITOR 15**

BRIDGING THE GAP: A TIMELY APPROACH TO PEDIATRIC DIABETIC RETINOPATHY SCREENING

---

**ALEXIS KASSOTIS, MD**  
**SATURDAY | MONITOR 13**

UTILIZATION OF HYPERBARIC OXYGEN THERAPY IN OCULOPLASTIC SURGERY: A CASE SERIES

---

**ADINA KAZAN, BS**  
**SATURDAY | MONITOR 17**

OCULAR IMAGING FINDINGS IN ANTIPHOSPHOLIPID SYNDROME

---

**CECILLY KELLEHER, BS**  
**VIRTUAL ONLY**

DANGERS OF A STIFLED SNEEZE AND BLOWING YOUR NOSE: A CASE OF POST-OPERATIVE GLOBE RUPTURE FOLLOWING CATARACT SURGERY

---

**CHENAB KHAKH, BS**  
**SUNDAY | MONITOR 9**

TOPICAL 5-FLUOROURACIL 1% FOR MODERATE TO EXTENSIVE OCULAR SURFACE SQUAMOUS NEOPLASIA IN 73 CONSECUTIVE PATIENTS: PRIMARY VERSUS SECONDARY TREATMENT

---

**ASHLEY KHALILI, MD**  
**SATURDAY | MONITOR 1**

ACUTE POSTOPERATIVE MANAGEMENT OF A LARGE DIAMETER PENETRATING KERATOPLASTY FOR FUSARIUM KERATITIS PERFORATION

---

**ASHLEY KHALILI, MD**  
**SATURDAY | MONITOR 1**

CORNEAL MELT WITH TOPICAL NON-STEROIDAL ANTI-INFLAMMATORY DRUG USE AND PD-L1 INHIBITOR TREATMENT

---

**ALISHA KHAMBATI, MD**  
**SATURDAY | MONITOR 21**

PATIENT SATISFACTION AFTER REFRACTIVE SURGERY (LASIK, PRK, SMILE)

---

**HANNAH KHAN, MPH**  
**VIRTUAL ONLY**

THE REAL-WORLD EFFICACY AND SAFETY OF FARICIMAB IN DIABETIC MACULAR EDEMA: THE TAHOE STUDY

---

**HANNAH KHAN, MPH**  
**VIRTUAL ONLY**

THE REAL-WORLD EFFICACY AND SAFETY OF FARICIMAB IN NEOVASCULAR AGE-RELATED MACULAR DEGENERATION: THE TRUCKEE STUDY - 2 YEAR RESULTS

---

**NOREEN KHAN, MD**  
**SATURDAY | MONITOR 6**

A PRELIMINARY ANALYSIS OF THE ASSOCIATION BETWEEN DELAY IN CARE IN GLAUCOMA PATIENTS WITH RETINAL NERVE FIBER THINNING

---

**NOUREEN KHAN, MD**  
**SATURDAY | MONITOR 4**

36-MONTH OUTCOMES FOR CANALOPLASTY AND TRABECULOTOMY COMBINED WITH CATARACT SURGERY: EXTENDED FOLLOW-UP FROM THE GEMINI STUDY

---

**SAARA KHAN, BS**  
**VIRTUAL ONLY**

DISPARITIES IN PEDIATRIC VISION CARE ACCESS ACROSS SOCIAL DETERMINANTS OF HEALTH

---

**SARA KHAN, MD**  
**SATURDAY | MONITOR 8**

TRAUMATIC HORNER'S SYNDROME SECONDARY TO GUNSHOT WOUND

---

**SHAMIR KHAN, BS**  
**SUNDAY | MONITOR 15**

NOVEL PATHOGENIC VARIANT OF BCORL1 GENE IN SHUKLA-VERNON SYNDROME CAUSING OPHTHALMIC ABNORMALITIES

---

**NIKHILA KHANDWALA**  
**SATURDAY | MONITOR 24**

THE UTILITY OF MINOR SALIVARY GLAND TRANSPLANTATION FOR OCULAR SURFACE REHABILITATION IN LIMBAL STEM CELL DEFICIENCY

---

**OLIVIA KILLEEN, MD, MS**  
**VIRTUAL ONLY**

GENDER DISPARITIES IN ACADEMIC PRODUCTIVITY OF EARLY CAREER ACADEMIC OPHTHALMOLOGISTS WITH CHILDREN

## Posters

---

**CLAIRE KIM, MD**  
**SATURDAY | MONITOR 19**

GOLDENHAR SYNDROME: A CASE REPORT OF OPTIC DISC APLASIA AND RETINAL VASCULATURE ANOMALY

---

**EMILY KIM, BS**  
**VIRTUAL ONLY**

COMPARISON OF EFFICACY AND SAFETY OF MICROPULSE TRANSCLERAL CYCLOPHOTOCOAGULATION USING DIFFERENT POWER SETTINGS IN GLAUCOMA MANAGEMENT

---

**EMMELINE KIM, MD**  
**SATURDAY | MONITOR 14**

VISION LOSS IN BURKITT'S LYMPHOMA WITHOUT CLEAR RADIOLOGIC COMPRESSION OF THE OPTIC NERVES

---

**SONIA KIM, BA**  
**SUNDAY | MONITOR 8**

FACTORS INFLUENCING VISUAL AND REFRACTIVE OUTCOMES FOR SCLERAL SUTURED INTRAOCULAR LENSES

---

**ALYSON KISHI, BA**  
**SUNDAY | MONITOR 4**

POST-OPERATIVE MYOPIC REFRACTIVE SURPRISE AFTER CATARACT SURGERY IN PLATEAU IRIS CONFIGURATION

---

**MICAELA KOCI, MD**  
**SATURDAY | MONITOR 22**

FACTORS IMPACTING DELAY IN OPEN GLOBE INJURY REPAIR AND THEIR OUTCOMES

---

**ANNIE KOKOYAN, BA**  
**SUNDAY | MONITOR 21**

ACUTE MACULAR NEURORETINOPATHY FOLLOWING GASTROINTESTINAL ILLNESS

---

**ANNIE KOKOYAN, BA**  
**SUNDAY | MONITOR 21**

VITAMIN A DEFICIENCY-INDUCED RETINOPATHY AFTER BARIATRIC SURGERY

---

**MAJA KOSTIC, MD, MMS, PhD**  
**SATURDAY | MONITOR 8**

PREVENTING BLINDNESS THROUGH EDUCATION: ADDRESSING IDIOPATHIC INTRACRANIAL HYPERTENSION (IIH) IN MARGINALIZED COMMUNITIES

---

**NYAARI KOTHIYA, BA**  
**SUNDAY | MONITOR 7**

OCULAR COMPLICATIONS POST-CARDIAC CATHETERIZATION: A REVIEW

---

**KATHERINE KRISHNA, BS**  
**SUNDAY | MONITOR 1**

EXPLORING THE COMBINATION OF PHOTODYNAMIC ANTIMICROBIAL THERAPY AND VORICONAZOLE TO TREAT FUNGAL KERATITIS

---

**NAHOMY LEDESMA VICIOSO, MD**  
**SATURDAY | MONITOR 15**

PAPILLEDEMA SECONDARY TO INTRAVENOUS IMMUNOGLOBULIN IN A PEDIATRIC PATIENT

---

**BRYANNA LEE, BA**  
**SUNDAY | MONITOR 9**

UNILATERAL CONJUNCTIVAL SMALL LYMPHOCYTIC LYMPHOMA PRESENTING IN AN ADULT FEMALE

---

**GABRIELA LEE, BA**  
**SUNDAY | MONITOR 9**

SYMPATHETIC OPHTHALMIA IN A PATIENT WITH CILIARY BODY MELANOMA AND EXTRAOCULAR EXTENSION

---

**JESSICA LEE, MD**  
**SATURDAY | MONITOR 8**

ATYPICAL PRESENTATION OF OCCULT GIANT CELL ARTERITIS WITH SEQUENTIAL BILATERAL CENTRAL RETINAL ARTERY OCCLUSIONS

---

**LUKE LEIDY, MS, BS**  
**SUNDAY | MONITOR 3**

COMPARISON OF CLINICAL OUTCOMES OF MICROINVASIVE GLAUCOMA SURGERIES IN DIFFERENT RACIAL COHORTS

---

**MONICA LEWIS, BA**  
**SUNDAY | MONITOR 9**

NEWER VASCULAR ULTRASOUND TECHNIQUES IN OCULAR ONCOLOGY

---

**JOANNE LI, BS, MS**  
**SUNDAY | MONITOR 16**

OCULAR INVOLVEMENT OF PRIMARY CENTRAL NERVOUS SYSTEM LYMPHOMA MANIFESTING AS BILATERAL SEROUS RETINAL DETACHMENT AND OPHTHALMOPLEGIA

---

**JOANNE LI, BS, MS**  
**SUNDAY | MONITOR 16**

WAGNER'S VITREORETINOPATHY IN A 43-YEAR-OLD MALE WITH VCAN MUTATION AND PRIMARY MALE INFERTILITY

---

**LUCY LI, MD**  
**SATURDAY | MONITOR 26**

6-YEAR-OLD FEMALE WITH PAINLESS, BILATERAL VISION LOSS AND OPTIC DISC EDEMA

## Posters

---

**LISA LIN, MD, MBE**  
**SATURDAY | MONITOR 10**

DEEP-LEARNING BASED AUTOMATED SEGMENTATION AND QUANTITATIVE VOLUMETRIC ANALYSIS OF ORBITAL MUSCLE AND FAT FOR DIAGNOSIS OF THYROID EYE DISEASE AND ASSOCIATED OPTIC NEUROPATHY

---

**REBECCA LIN, MD**  
**SUNDAY | MONITOR 12**

RISK FACTORS FOR MACULAR HOLE DEVELOPMENT AFTER PARS PLANA VITRECTOMY FOR RHEGMATOGENOUS RETINAL DETACHMENT

---

**CATHERINE LIU, MD**  
**SATURDAY | MONITOR 17**

GEOGRAPHIC ACCESS TO PEDIATRIC RETINA SPECIALISTS IN THE UNITED STATES

---

**CATHERINE LIU, MD PhD**  
**SATURDAY | MONITOR 10**

TREATMENT-RESISTANT BENIGN ESSENTIAL BLEPHAROSPASM RESPONSIVE TO DAXIBOTULINUMTOXINA

---

**CHELSEA LIVINGSTON, MD**  
**SATURDAY | MONITOR 12**

A SERIES OF RUPTURED DERMOID CYSTS IN PEDIATRIC PATIENTS

---

**BRITTANY LONG, BS**  
**SUNDAY | MONITOR 3**

COMPARISON OF TWO DIFFERENT MIGS DEVICES WITH COMBINED CANALOPLASTY IN OAG PATIENTS WITH LOWER IOP AT TIME OF CATARACT SURGERY

---

**BRITTANY LONG, BS**  
**SUNDAY | MONITOR 3**

TWO MINUTES FOR PLANTS: IMPACT OF A BRIEF PLANT-CENTERED INTERVENTION ON THE HEALTH OF T2DM PATIENTS IN A RETINA PRACTICE

---

**ANDREA LOPEZ-RUIZ, BS**  
**SUNDAY | MONITOR 6**

A CASE OF CANCER-ASSOCIATED RETINOPATHY IN A PATIENT WITH LIPOSARCOMA

---

**ANDREA LOPEZ-RUIZ, BS**  
**SUNDAY | MONITOR 6**

MANAGEMENT OF CENTRAL RETINAL ARTERY OCCLUSION: AN ASSESSMENT OF PATIENT RISK TOLERANCE

---

**LIEU LOWRIE, BS**  
**SUNDAY | MONITOR 11**

AN ISOLATED CASE OF SERONEGATIVE ORBITAL SARCOIDOSIS: A CASE REPORT

---

**LIEU LOWRIE, BS**  
**SUNDAY | MONITOR 11**

ASSESSING THE IMPACT OF CHATGPT IN PEDIATRIC OPHTHALMOLOGY PATIENT EDUCATION: A COMPARATIVE ANALYSIS

---

**KATIE LUCARELLI, MD**  
**SATURDAY | MONITOR 11**

PRIMARY MUCINOUS CARCINOMA OF THE EYELID

---

**ELIZABETH LUCERO, BS**  
**SUNDAY | MONITOR 14**

CHOROIDAL HEMANGIOMA TREATMENT WITH PROPRANOLOL - A CASE STUDY IN STURGE-WEBER SYNDROME AND SYSTEMATIC LITERATURE REVIEW

---

**LEANNE LUDWICK, BS**  
**VIRTUAL ONLY**

ASSESSING THE EFFECT OF REFRACTIVE ERROR ON OUTCOMES OF SELECTIVE LASER TRABECULOPLASTY

---

**SUSAN LUO, MD**  
**SATURDAY | MONITOR 2**

A SNEAKY CULPRIT: SECONDARY INFECTIOUS KERATITIS DUE TO BREVUNDIMONAS DIMINUTA

---

**NINA LUSKEY, MD, MPH**  
**SATURDAY | MONITOR 20**

OCULAR MANIFESTATIONS, TREATMENT APPROACHES, AND OUTCOMES OF ROSAI-DORFMAN DISEASE: A CASE SERIES

---

**ELISE MA, MD, PhD**  
**SATURDAY | MONITOR 3**

ACCESS TO TOPICAL CENEGERMIN 0.002% FOR TREATMENT OF NEUROTROPHIC KERATITIS IN A DEPARTMENT OF HEALTH SERVICES PATIENT IN LOS ANGELES COUNTY

---

**SAMANTHA MADALA, MD**  
**SATURDAY | MONITOR 22**

RAPID-ONSET CAPSULAR BAG DISTENSION SYNDROME YEARS AFTER CATARACT SURGERY

---

**SHIVANI MAJMUDAR, MSJ**  
**SUNDAY | MONITOR 2**

SECONDARY CORNEAL EDEMA TREATED WITH NETARSUDIL: A CASE SERIES

---

**ALAA MALIK, BS, BSM**  
**SUNDAY | MONITOR 7**

A CASE OF PERMANENT OPTIC NERVE DAMAGE FOLLOWING PHEGSO INJECTION

## Posters

---

**ANDREW MANLEY, BA**  
**SUNDAY | MONITOR 14**

VISUAL OUTCOMES AND FOLLOW-UP CARE FOR CHILDREN WITH TRAUMATIC HYPHEMAS

---

**ZAHRA MARKATIA**  
**SATURDAY | MONITOR 13**

ERGONOMICS OF OPHTHALMIC SURGERY: EVALUATING THE EFFECT OF A POSTURE TRAINER ON TRAINEE INTRAOPERATIVE BACK POSTURE

---

**ZAHRA MARKATIA**  
**SATURDAY | MONITOR 13**

MULTIMODAL ENDOSCOPIC AND TRANS-ORBITAL RESECTION OF RECURRENT ORBITAL FIBROUS DYSPLASIA WITH ORBITAL WALL RECONSTRUCTION

---

**VICTORIA MARKS, BS**  
**SUNDAY | MONITOR 9**

ASSOCIATION BETWEEN HEALTH INSURANCE, ACCESS TO CARE, AND OUTCOMES FOR PATIENTS WITH UVEAL MELANOMA IN THE UNITED STATES

---

**ALEXANDRIA MARSHALL, MD**  
**SATURDAY | MONITOR 18**

THE IMPACT OF SOCIAL DETERMINANTS OF HEALTH ON CENTRAL RETINAL VEIN OCCLUSION WITH CYSTOID MACULAR EDEMA

---

**KATE MATSUNAGA, BA**  
**SUNDAY | MONITOR 7**

HIGH GRADE OPTIC PATHWAY GLIOMA IN CHILD WITH NEUROFIBROMATOSIS NOONAN SYNDROME

---

**LAURA MATUSZEWSKA, BS**  
**SUNDAY | MONITOR 20**

ANALYZING EFFICIENCY AND PATIENT SATISFACTION OF AN ESTABLISHED INTRAVITREAL INJECTION-ONLY CLINIC

---



---

**LAURA MATUSZEWSKA, BS**  
**SUNDAY | MONITOR 20**

CORNEAL PSEUDOMICROCYSTS: AN ADVERSE DRUG REACTION TO A CLAUDIN-6 MONOCLONAL ANTIBODY-DRUG CONJUGATE

---

**EILEEN MAYRO, MD**  
**SATURDAY | MONITOR 3**

HYPEROPIC SHIFT AFTER DESCEMET MEMBRANE ENDOTHELIAL KERATOPLASTY IN FUCHS' DYSTROPHY: CASE REPORT AND LITERATURE REVIEW

---

**JACINTA MCDONALD, BS**  
**VIRTUAL ONLY**

SICKLE CELL TRAIT OR SICKLE CELL DISEASE MAY INCREASE DIABETIC RETINOPATHY RISK

---

**KERRI MCINNIS-SMITH, MD**  
**SATURDAY | MONITOR 10**

LOOKING BEYOND THE SURFACE: A CASE OF UNRECOGNIZED ORBITAL APEX SYNDROME

---

**SETU MEHTA, BA**  
**SUNDAY | MONITOR 17**

EVALUATING THE MATCH RATES OF FEMALE AND UNDERREPRESENTED IN MEDICINE APPLICANTS FROM 2021-2023: A SAN FRANCISCO MATCH ANALYSIS

---

**ELIZABETH MELLENCAMP, MD, BS**  
**SATURDAY | MONITOR 12**

OPTIMIZATION OF PTOSIS CRUTCH DESIGN USING ADDITIVE MANUFACTURING

---

**LEO MELLER, BS**  
**SUNDAY | MONITOR 22**

CYTOMEGALOVIRUS RETINITIS IN AN ENUCLEATED EYE WITH UNILATERAL RETINOBLASTOMA

---



---

**SOFIA MIGUEZ, BA**  
**SUNDAY | MONITOR 5**

UNILATERAL ACUTE POSTERIOR MULTIFOCAL PLACOID PIGMENT EPITHELIOPATHY ASSOCIATED WITH DUPILUMAB THERAPY

---

**ABIGAIL MILLER, BS**  
**SUNDAY | MONITOR 8**

IMPACT OF TREATMENT MODALITY ON DISEASE DURATION AMONG VETERANS WITH PERSISTENT CENTRAL SEROUS RETINOPATHY

---

**DELARAM MIRZANIA, MD**  
**SATURDAY | MONITOR 23**

ATTITUDES TOWARD SALARY EXPECTATIONS AND NEGOTIATION AMONG MALE AND FEMALE OPHTHALMOLOGY RESIDENTS AND FELLOWS

---

**MARIANA MOCTEZUMA DAVILA, MD**  
**SATURDAY | MONITOR 14**

CONTRALATERAL ORBITAL RECURRENCE IN UNILATERAL RETINOBLASTOMA (RB-/-) WITHOUT HIGH-RISK PATHOLOGIC FEATURES AND NMYC SIGNATURE.

---

**MUBARIK MOHAMED, MD**  
**SATURDAY | MONITOR 25**

BILATERAL CAVERNOUS SINUS THROMBOSIS SECONDARY TO LEFT SUPERIOR OPHTHALMIC VEIN DURAL ARTERIOVENOUS FISTULA SUCCESSFULLY TREATED WITH EMBOLIZATION

---

**SUKRITI MOHAN, MD MOH**  
**SATURDAY | MONITOR 4**

SUTURE STENT INSERTION INTO AN OVER-DRAINING TUBE SHUNT LUMEN VIA SINGLE PARACENTESIS

---

## Posters

---

**OLIVIA MOHARER, MD**  
**SATURDAY | MONITOR 12**

OPERATIVE CONSIDERATIONS IN THE EXCISION, RECONSTRUCTION, AND MANAGEMENT OF LARGE, EXOPHYTIC LOWER EYELID BASAL CELL CARCINOMA

---

**NIKITA MOKHASHI, MD**  
**SATURDAY | MONITOR 5**

BUPROPION-ASSOCIATED ACUTE BILATERAL ANGLE-CLOSURE WITH UVEAL EFFUSIONS

---

**SANJANA MOLLETI, BA**  
**SUNDAY | MONITOR 1**

OUTCOMES OF IRIS RECONSTRUCTION SURGERY FOLLOWING OPEN GLOBE INJURIES

---

**KENDALL MONTGOMERY, BS**  
**SUNDAY | MONITOR 19**

INSIGHTS AND GAPS, APPLICATIONS OF FRAILITY IN OPHTHALMOLOGY: A SCOPING REVIEW AND META-ANALYSIS

---

**P. ELLIE MONTUFAR WRIGHT, BA**  
**SUNDAY | MONITOR 25**

CONJUNCTIVAL APOCRINE HYDROCYSTOMA: A CASE REPORT AND REVIEW OF LITERATURE

---

**LUCIE MOORE, MD**  
**SATURDAY | MONITOR 2**

CLINICAL EVALUATION OF A MULTI-INGREDIENT ORAL SUPPLEMENT ON DRY EYE SYMPTOMS AND TEAR VOLUME

---

**MCKENNA MORROW, BS**  
**SUNDAY | MONITOR 2**

PERSISTENT FETAL VASCULATURE AND PROLONGED LABOR: A RECIPE FOR NEONATAL HYPHEMA

---

**MCKENNA MORROW, BS**  
**SUNDAY | MONITOR 2**

PRE-TRANSPLANT SCREENING FOR MMP-9 IN ALLOGENEIC HSCT CANDIDATES

---

**ANNA MUELLER, BS**  
**SATURDAY | MONITOR 15**

LOW-DOSE ATROPINE FOR HIGH MYOPIA CONTROL

---

**KARLA MURILLO, BS, BA**  
**SUNDAY | MONITOR 16**

GANCICLOVIR IMPLANT MASQUERADING AS AN INTRAOCULAR MASS

---

**KRISTINE NACHBOR, MD, MS, BA**  
**SATURDAY | MONITOR 15**

CILIORETINAL ARTERY OCCLUSION RELATED TO AORTIC VALVE REPLACEMENT IN A PEDIATRIC PATIENT

---

**SAUMYA NAGAR, PhD**  
**SATURDAY | MONITOR 5**

SAFETY AND EFFICACY OF 10MG INTRACAMERAL BIMATOPROST IMPLANT IN PATIENTS WITH OPEN-ANGLE GLAUCOMA OR OCULAR HYPERTENSION

---

**LAUREN NAKHLEH, MD**  
**SATURDAY | MONITOR 12**

CARUNCULAR AND CONJUNCTIVAL CHRONIC LYMPHOCYTIC LEUKEMIA

---

**AYESHA NASIR, BS**  
**SUNDAY | MONITOR 15**

JUVENILE IDIOPATHIC ARTHRITIS WITH ANTERIOR UVEITIS AND VASCULITIS

---

**TALINE NAZARIAN, BS**  
**SUNDAY | MONITOR 24**

COMPARATIVE EVALUATION OF THE NEW EASYTON TRANSPALPEBRAL TONOMETER AND GOLDMANN APPLANATION TONOMETER (GAT).

---

**TALINE NAZARIAN, BS**  
**SUNDAY | MONITOR 24**

COMPARATIVE EVALUATION OF THE NEW EASYTON TRANSPALPEBRAL TONOMETER AND TONO-PEN XL TONOMETER

---

**BREANA NGUYEN, BS**  
**SUNDAY | MONITOR 22**

WEIGHTLESSNESS AND SPACE TRAVEL INDUCED OCULAR ADAPTATIONS: SYSTEMATIC REVIEW AND BIBLIOMETRIC ANALYSIS

---

**CELINE NGUYEN, BA**  
**VIRTUAL ONLY**

COMPARING VISUAL OUTCOMES: LIGHT ADJUSTABLE INTRAOCULAR LENSES VERSUS MULTIFOCAL INTRAOCULAR LENSES IN PATIENTS

---

**CELINE NGUYEN, BA**  
**VIRTUAL ONLY**

EXAMINING THE ROLE OF CLINIC SETTING AND FOLLOW-UP ADHERENCE IN ANTI-VEGF TREATMENT RESPONSE FOR DIABETIC MACULAR EDEMA

---

**MICHELLE NGUYEN, MD**  
**VIRTUAL ONLY**

LEBER'S HEREDITARY OPTIC NEUROPATHY PRESENTING AS MYELIN OLIGODENDROCYTE GLYCOPROTEIN ANTIBODY-ASSOCIATED OPTIC NEURITIS

---

**MICKEY NGUYEN**  
**SUNDAY | MONITOR 14**

THE IMPACT OF HISPANIC ETHNICITY ON PEDIATRIC EYE TRAUMA IN GROUP CHILDCARE ENVIRONMENTS THE IMPACT OF HISPANIC ETHNICITY ON PEDIATRIC EYE TRAUMA IN GROUP CHILDCARE ENVIRONMENTS



## Posters

---

**TU NGUYEN, BS**  
**SUNDAY | MONITOR 23**

IDENTIFYING KEY PREDICTORS FOR SUCCESSFUL DIAGNOSTIC VITREOUS ASPIRATION IN CLINICAL SETTINGS

---

**AMEN NIGUSSIE, MD**  
**SATURDAY | MONITOR 6**

EXTREMES IN POSTOPERATIVE INTRAOCULAR PRESSURE AFTER RHEGMATOGENOUS RETINAL DETACHMENT REPAIR WITH PARS PLANA VITRECTOMY

---

**LISA NIJM, MD, JD**  
**SATURDAY | MONITOR 1**

EARLY ADOPTION AND UTILIZATION OF PERFLUOROHEXYLOCTANE FOR DRY EYE DISEASE

---

**ASHLEY NIU, MS**  
**SUNDAY | MONITOR 26**

EFFECT OF MICROPULSE TRANSSCLERAL LASER THERAPY IN GLAUCOMA MANAGEMENT AND MEDICATION BURDEN REDUCTION

---

**MARI OGINO, MD**  
**SATURDAY | MONITOR 10**

NON-INVASIVE APPROACH TO INVASIVE DISEASE: A CASE OF INVASIVE STREPTOCOCCUS INTERMEDIUS SINUSITIS MANAGED WITHOUT SURGICAL INTERVENTION

---

**SIMRAN OHRI, BA**  
**VIRTUAL ONLY**

ANALYZING CHARACTERISTICS OF SUCCESSFUL FEMALE REAPPLICANTS TO OPHTHALMOLOGY RESIDENCY

---

**SIMRAN OHRI, BA**  
**VIRTUAL ONLY**

THE IMPACT OF SUPERVISING ATTENDING EXPERIENCE ON RESIDENT PERFORMED CATARACT SURGERY OUTCOMES

---

**JASMINE OKAFOR, BA**  
**SUNDAY | MONITOR 13**

IMPACT OF STRESS ON WOMEN HEALTH CARE PROFESSIONALS

---

**ADETAYO OLADELE-AJOSE, MD, BSE**  
**SATURDAY | MONITOR 8**

MULTIPLE RECURRENT ISCHEMIC CRANIAL NEUROPATHIES IN THE SETTING OF DIABETES MELLITUS: 2 CASE REPORTS

---

**EMMA ORESKOVIC, MD, MSc**  
**SATURDAY | MONITOR 7**

IN-VIVO CORNEAL CONFOCAL MICROSCOPY (IVCM): A PROMISING TOOL FOR PREDICTING DISEASE COURSE IN PERSONS WITH MULTIPLE SCLEROSIS (MS).

---

**NICOLE OSKA, BS**  
**SUNDAY | MONITOR 25**

MARTIAL ARTS-RELATED EYE INJURIES: AN ANALYSIS OF THE NEISS DATABASE FROM 2012-2021

---

**VAHID OWNAGH, MD**  
**SATURDAY | MONITOR 17**

RECURRENT PEDIATRIC RETINAL DETACHMENTS: UNDERSTANDING CHARACTERISTICS, RISK FACTORS, AND SURGICAL OUTCOMES OVER TWO DECADES IN A SINGLE TERTIARY MEDICAL CENTER

---

**KALAH OZIMBA, MD**  
**SATURDAY | MONITOR 14**

CHOROIDAL MELANOMA MASQUERADING AS ORBITAL CELLULITIS

---

**LAURA PALMER, BS**  
**SUNDAY | MONITOR 3**

STATUS OF THE VITREORETINAL INTERFACE AND RISK OF NEOVASCULAR GLAUCOMA

---

**ANNABELLE PAN, BA**  
**SUNDAY | MONITOR 19**

FINANCIAL BARRIERS TO MENTAL HEALTHCARE UTILIZATION AMONG PEOPLE WITH VISION IMPAIRMENT

---

**JENNIFER PAN, BA**  
**SUNDAY | MONITOR 2**

ASSESSING SURGICAL INTERVENTIONS AND POSTOPERATIVE CARE CONTRIBUTING TO RECURRENCE OF PTERYGIA AFTER PRIMARY EXCISION

---

**SUGI PANNEERSELVAM, MD**  
**SATURDAY | MONITOR 11**

ORBITAL NECROTIZING FASCIITIS: A RARE PRESENTATION OF A HIGHLY LETHAL DISEASE

---

**KETAKI PANSE, MD**  
**SATURDAY | MONITOR 20**

SUCCESSFUL TREATMENT OF NECROBIOSIS LIPOIDICA AND ASSOCIATED RETINAL VASCULITIS WITH TUMOR NECROSIS FACTOR (TNF)-ALPHA INHIBITOR

---

**SOFIA PARELLADA, MS**  
**SUNDAY | MONITOR 15**

TOXOCARA CHORIORETINITIS WITH A RETROLENTAL MEMBRANE: A CASE REPORT

---

**ALOMI PARIKH, MD, MBA**  
**SATURDAY | MONITOR 13**

ACCURACY AND BIAS IN ARTIFICIAL INTELLIGENCE CHATBOT RECOMMENDATIONS FOR OCULOPLASTIC SURGEONS

---

**KAREN PARK, MD**  
**SATURDAY | MONITOR 23**

ST6GAL1 REGULATES INFLAMMATION IN A HUMAN RETINAL ENDOTHELIAL CELL MODEL OF DIABETIC RETINOPATHY

## Posters

**ASHA PARVATHANENI**  
**SUNDAY | MONITOR 14**

DISPARITIES IN RETINOBLASTOMA TREATMENT AND SURVIVAL BASED ON RACE AND ECONOMIC STATUS

**AMI PATEL, MD**  
**SATURDAY | MONITOR 19**

ASSOCIATIONS BETWEEN SEMAGLUTIDE USE AND DIABETIC RETINOPATHY OUTCOMES USING A LARGE MULTICENTER DATABASE

**REYSHA PATEL, BS**  
**SUNDAY | MONITOR 2**

FLANGE TECHNIQUE FOR IOL FIXATION WITH CAPSULAR TENSION SEGMENT IN A PATIENT WITH MARFAN SYNDROME

**RIYA PATEL, BS**  
**SUNDAY | MONITOR 24**

ASSOCIATION BETWEEN NEIGHBORHOOD DEPRIVATION AND NUMBER OF OPHTHALMOLOGY PROVIDERS

**RIYA PATEL, BS**  
**SUNDAY | MONITOR 24**

EVALUATION OF SHORT-FORM VIDEO SOCIAL MEDIA CONTENT FOR PATIENT EDUCATION ON VISION THREATENING DISEASES

**SHRUTI PATEL, MBA**  
**SUNDAY | MONITOR 18**

ANOMALOUS EXTRAOCULAR BANDS: A CASE STUDY

**SHRUTI PATEL, MBA**  
**SUNDAY | MONITOR 18**

THE PREVALENCE OF DIABETIC RETINOPATHY IN WEST TEXAS ADULTS

**LAURA PERIMAN, MD**  
**SATURDAY | MONITOR 2**

LOTILANER OPHTHALMIC SOLUTION AS A FIRST-LINE THERAPY FOR DEMODEX BLEPHARITIS: A CASE STUDY FOLLOWING EXPERT-APPROVED CLINICAL MANAGEMENT CRITERIA FROM THE DEPTH DELPHI PANEL

**LAURA PERIMAN, MD**  
**SATURDAY | MONITOR 2**

PERFLUOROHEXYLOCTANE OPHTHALMIC SOLUTION FOR DRY EYE DISEASE: EFFICACY IN PATIENT SUBGROUPS IN PIVOTAL CLINICAL TRIALS

**BRITTANY PERZIA, MD**  
**SATURDAY | MONITOR 3**

PRIMARY SYNOVIAL SARCOMA OF THE ORBIT IN A PATIENT WITH P.ILE1307LYS INCREASED RISK ALLELE VARIANT IN THE APC GENE

**BRITTANY PERZIA, MD**  
**SATURDAY | MONITOR 3**

THE INVERSE BELL'S PHENOMENON IN SUPERIOR KERATOCONUS

**BRANDON PHAM, MD**  
**SATURDAY | MONITOR 19**

GRAM-NEGATIVE ENDOPHTHALMITIS: CLINICAL FEATURES, ANTIBIOTIC SUSCEPTIBILITIES, AND TREATMENT OUTCOMES

**SARAH PIKE, BA**  
**SATURDAY | MONITOR 14**

NUCLEIC ACID QUANTIFICATION ANALYSIS IN UVEAL MELANOMA AQUEOUS HUMOR LIQUID BIOPSY: IMPLICATIONS FOR CLINICAL TESTING

**JODY PILTZ-SEYMOUR, MD**  
**SATURDAY | MONITOR 4**

POST HOC ANALYSIS: EFFICACY OF NETARSUDIL MONOTHERAPY AND NETARSUDIL/LATANOPROST FDC IN LOWERING IOP IN BLACK PATIENTS

**NIKITA PIRYANI, BS**  
**SUNDAY | MONITOR 10**

INTRAORBITAL WOODEN FOREIGN BODY RESULTING IN INTRACONAL ABSCESS FORMATION AFTER FALL

**PRATHISHTHA PITCHYIAH, BA**  
**SUNDAY | MONITOR 15**

RATES OF STRABISMUS AND AMBLYOPIA IN CHILDREN WITH TREATED AND UNTREATED RETINOPATHY OF PREMATURITY

**KATHERINE POULOSE ANJARD, MD**  
**SATURDAY | MONITOR 23**

COMPARING FEMALE AND MALE RESIDENT SURGICAL NUMBERS AT ONE ACADEMIC PROGRAM IN THE MIDWEST

**MARY GIU, MD**  
**SATURDAY | MONITOR 5**

6-MONTH OUTCOMES OF AB-INTERNO CANALOPLASTY IN VARIOUS GLAUCOMA TYPES & SEVERITY: ITRACK GLOBAL DATA REGISTRY ANALYSIS

**SARAH RAHMAN, MD**  
**SATURDAY | MONITOR 8**

A CASE OF LATE-ONSET LEBER'S HEREDITARY OPTIC NEUROPATHY IN A FEMALE PATIENT WITH A HISTORY OF HEAVY ALCOHOL INTAKE

**KAILYN RAMIREZ, BA**  
**SUNDAY | MONITOR 12**

DEVELOPMENT OF BILATERAL TRACTIONAL MACULAR HOLES AFTER INITIATION OF TREATMENT FOR PROLIFERATIVE DIABETIC RETINOPATHY

## Posters

---

**KAILYN RAMIREZ, BA**  
**SUNDAY | MONITOR 12**

UTILIZING ARTIFICIAL INTELLIGENCE TO SIMPLIFY THE READABILITY OF GLAUCOMA PATIENT EDUCATION MATERIALS IN SPANISH

---

**NITYA RAO, MD, MS, MA**  
**SATURDAY | MONITOR 26**

SALMON PATCH MACULOPATHY: AN AMBLYOGENIC COMPLICATION OF PEDIATRIC SICKLE CELL RETINOPATHY

---

**YUNA RAPOPORT, MD, MPH**  
**SATURDAY | MONITOR 21**

TEAR BREAK-UP, MEIBOMIAN GLAND, AND DRY EYE SYMPTOM IMPROVEMENT FOR CYCLOSPORINE-TREATED PATIENTS AFTER LOCALIZED HEAT THERAPY TREATMENT

---

**YUNA RAPOPORT, MD, MPH**  
**SATURDAY | MONITOR 21**

WORSENING OR NO IMPROVEMENT IN DEMODEX BLEPHARITIS IN PATIENTS RECEIVING VEHICLE CONTROL VS. LOTILANER OPHTHALMIC SOLUTION, 0.25%

---

**MARY-GRACE REEVES, MD, MBA**  
**SATURDAY | MONITOR 23**

SURGEONS, CLINICIANS, ADVOCATES - HOW WOMEN IN OPHTHALMOLOGY CAN NAVIGATE THE COMPLEX LEGISLATIVE LANDSCAPE TO CHAMPION FOR OUR PATIENTS AND PROFESSION

---

**KAERSTI RICKELS, BA**  
**SUNDAY | MONITOR 23**

FRACTAL CHANGES OF THE RETINAL MICROVASCULATURE IN BIRDSHOT CHORIORETINOPATHY

---

**PAOLA RIVERA, BS**  
**SATURDAY | MONITOR 19**

GENOTYPE AND PHENOTYPE ASSOCIATION IN PATIENTS WITH CHOROIDEREMIA: A SYSTEMATIC REVIEW AND META-ANALYSIS FROM 618 INDIVIDUAL EYES

---

**PAOLA RIVERA, BS**  
**SATURDAY | MONITOR 19**

MUSIC DURING CATARACT SURGERY: IMPACT ON ANXIETY

---

**ANZA RIZVI, BA**  
**VIRTUAL ONLY**

ATYPICAL IRIS MELANOCYTOMA: DIAGNOSTIC CHALLENGES AND CLINICAL IMPLICATIONS

---

**ANZA RIZVI, BA**  
**VIRTUAL ONLY**

IMPROVEMENT OF CHRONIC CENTRAL SEROUS CHORIORETINOPATHY WITH DIAZEPAM

---

**FATIMA RIZVI, BA**  
**VIRTUAL ONLY**

ARTIFICIAL INTELLIGENCE CLINICAL VISIT SUMMARIES IN RETINA

---

**FATIMA RIZVI, BA**  
**VIRTUAL ONLY**

THE GREAT MIMICKER: ADVANCED COATS DISEASE

---

**ZEHRA RIZVI, BS**  
**SUNDAY | MONITOR 1**

SPONTANEOUS CORNEAL CLEARANCE AFTER SUBTOTAL GRAFT DETACHMENT FOLLOWING COMBINED DMEK WITH CATARACT SURGERY

---

**HAILEY ROBLES-HOLMES, MD, MPH**  
**SATURDAY | MONITOR 26**

DIAGNOSTIC YIELD OF DILUTED AQUEOUS AND VITREOUS HUMOR SAMPLES IN THE WORKUP OF INFECTIOUS UVEITIS

---

**LEAH ROSEN, MS**  
**VIRTUAL ONLY**

REVERSIBLE CORTICAL BLINDNESS SECONDARY TO ACUTE CARBON MONOXIDE POISONING—THE CLINICAL UTILITY OF HYPERBARIC OXYGEN THERAPY

---

**TATIANA ROSENBLATT, MD**  
**SATURDAY | MONITOR 11**

CHANGE IN UPPER EYELID POSITION AFTER TEPROTUMUMAB TREATMENT FOR THYROID EYE DISEASE

---

**MAXWELL ROSSIP, BS**  
**SUNDAY | MONITOR 20**

RELATIVE BEHAVIOR OF MODERN IOL POWER CALCULATION FORMULAS WITH REGARD TO MEAN KERATOMETRY

---

**RACHEL ROTHMAN, BA**  
**SUNDAY | MONITOR 26**

UTILIZATION OF INTRACAMERAL VISCOELASTIC INJECTION FOR THE MANAGEMENT OF CONCURRENT CHOROIDAL AND RETINAL DETACHMENT

---

**LUISA RUSTA, BS**  
**VIRTUAL ONLY**

UTILITY OF HOME TONOMETRY IN PATIENTS WITH PSEUDOEXFOLIATION: A CASE SERIES

---

**LINDSEY RYKARD, MS, RD**  
**SATURDAY | MONITOR 2**

FROM EARLY-STAGE KERATOCONUS TO CLEAR VISION: MY PATIENT JOURNEY WITH EPI-ON CXL

## Posters

---

**SHARON SABAPATHYPILLAI, MD, MSc**

**SATURDAY | MONITOR 5**

EVALUATING AT-RISK DRIVING BEHAVIORS USING IN-CAR TELEMETRY IN OLDER DRIVERS WITH VARYING GLAUCOMA SEVERITY

---

**SABHYTA SABHARWAL, MD, MPH**

**SATURDAY | MONITOR 19**

WITHOUT WARNING: A CASE OF PEDIATRIC ACUTE RETINAL NECROSIS

---

**ZAYNAB SAJJADI, MD**

**SATURDAY | MONITOR 25**

PRIMARY GLIOBLASTOMA OF THE OPTIC NERVE AND CHIASM

---

**ZARA SALEEM, BS**

**SUNDAY | MONITOR 22**

OUTCOMES OF PRIMARY SCLERAL BUCKLE REPAIR IN THE MODERN MANAGEMENT OF NON-COMPLEX RHEGMATOGENOUS RETINAL DETACHMENT

---

**MARIAM SAMUEL, MSBA, BS**

**VIRTUAL ONLY**

THE IMPACT OF COVID-19 PANDEMIC ON INJECTION EYE DRUG IN MEDICARE

---

**GEORGE SANCHEZ, MD**

**SATURDAY | MONITOR 11**

NECROSIS OF THE ORBIT SECONDARY TO NATURAL KILLER/T-CELL LYMPHOMA

---

**HEBA SANDOZI, BA**

**SUNDAY | MONITOR 5**

TATTOO-ASSOCIATED GRANULOMATOUS UVEITIS WITH AN UNPRECEDENTEDLY REMOTE HISTORY OF TATTOO REALIZATION

---

---

**SIMRAN SARIN, BA**

**SUNDAY | MONITOR 2**

IMPROVED NIGHTTIME DRIVING HAZARD DETECTION IN FUCHS DYSTROPHY POST-DESCEMET MEMBRANE ENDOTHELIAL KERATOPLASTY

---

**SONIA SCALLON, MD**

**SATURDAY | MONITOR 25**

ODDS OF ABNORMAL BRAIN MAGNETIC RESONANCE IMAGING (MRI) FINDINGS IN CHILDREN WITH NYSTAGMUS

---

**GEORGIA SCHAFER, MD**

**SATURDAY | MONITOR 25**

A CASE OF THE INITIAL PRESENTATION OF HEMOPHAGOCYTIC LYMPHOHISTIOCYTOSIS AS ACUTE UNILATERAL VISION LOSS

---

**GABRIELLA SCHMUTER, MD**

**SATURDAY | MONITOR 16**

VITREOUS HEMORRHAGE SECONDARY TO MACULAR MACROANEURYSM RUPTURE AFTER ADMINISTRATION OF TISSUE PLASMINOGEN ACTIVATOR

---

**DANIELLA SCHOCHET, MD**

**SATURDAY | MONITOR 5**

RATES OF CYSTOID MACULAR EDEMA IN ANTERIOR CHAMBER VS SULCUS TUBES, WITH OR WITHOUT CONCURRENT CATARACT SURGERY.

---

**MARIA SCHULZ, BA**

**SUNDAY | MONITOR 24**

ANNUAL DIABETIC EYE EXAMS IN A RURAL POPULATION: PATIENTS LOST TO FOLLOW-UP IN THE ERA OF COVID-10

---

---

**MARLOW SCHULZ, BS**

**VIRTUAL ONLY**

CONTRIBUTION OF BIOMETRIC PARAMETERS TO REFRACTIVE SURPRISE ACROSS FOUR NEWER INTRAOCULAR LENS POWER FORMULAS

---

**JOSEPHINE SEELA, BA**

**SUNDAY | MONITOR 21**

CLINICAL CHARACTERISTICS AND GENOTYPE/PHENOTYPE CORRELATION OF PATIENTS WITH STARGARDT DISEASE AT A LARGE ACADEMIC INSTITUTION

---

**JOSEPHINE SEELA, BA**

**SUNDAY | MONITOR 21**

DOUBLE HOMOZYGOSITY AND NOVEL GENOTYPE IN A CASE OF STARGARDT DISEASE

---

**TIMOTHY SESTAK, BA**

**SUNDAY | MONITOR 16**

ARE WE DOING BETTER? A 40-YEAR EVALUATION OF DIVERSITY, EQUITY, AND INCLUSION IN HIGH IMPACT OPHTHALMOLOGY JOURNALS

---

**TIMOTHY SESTAK, BA**

**SUNDAY | MONITOR 16**

CHIMERIC ANTIGEN RECEPTOR THERAPY FOR DIFFUSE LARGE B-CELL LYMPHOMA WITH SUBSEQUENT BILATERAL CYTOMEGALOVIRUS INFECTION: A CASE REPORT

---

**DURIYE DAMLA SEVGI, MD**

**SATURDAY | MONITOR 17**

OPTICAL COHERENCE TOMOGRAPHY CHOROIDAL BIOMARKERS ASSOCIATED WITH DIABETIC MACULAR EDEMA

---

**ESHA SHAH, BA**

**SUNDAY | MONITOR 22**

LOW-VISION ACCESSIBILITY OF ONLINE AMD RESOURCES

---

## Posters

---

**KHUSHALI SHAH, MD, MPH**  
**SATURDAY | MONITOR 24**

ADVANCING CONTACT LENS EDUCATION: EVALUATING THE EFFICACY OF THE EYE AND CONTACT LENS ASSOCIATION'S (ECLA) CONTACT LENS CURRICULUM FOR OPHTHALMOLOGY RESIDENTS (CCOR)

---

**LOPA SHAH, BSc**  
**VIRTUAL ONLY**

BAERVELDT GLAUCOMA DRAINAGE DEVICE VS. TRABECULECTOMY WITH MITOMYCIN C AFTER FAILED XEN GEL STENT IN OPEN ANGLE GLAUCOMA

---

**POOJA SHAH, MD**  
**VIRTUAL ONLY**

SOCIODEMOGRAPHIC ASSOCIATIONS WITH RHEGMATOGENOUS RETINAL DETACHMENT OUTCOMES: A MULTICENTER STUDY

---

**FATMA SHAKARCHI, MD, MSc**  
**SATURDAY | MONITOR 25**

BILATERAL SAME-DAY OPTIC NERVE SHEATH FENESTRATION: A CASE SERIES OF SEVERE VISION-THREATENING PAPPILLEDEMA

---

**JEREMY SHAPIRO, BA**  
**SUNDAY | MONITOR 13**

ASSESSING GENDER DISPARITIES AMONG ACADEMIC OPHTHALMOLOGISTS IN SCHOLARLY IMPACT AND NATIONAL INSTITUTES OF HEALTH (NIH) FUNDING

---

**ANNA SHARABURA, MD**  
**SATURDAY | MONITOR 13**

DON'T KEEP ME DOWN: AN ENIGMATIC FRONTAL BONE MASS

---

**HUDA SHEHEITLI, MD**  
**SATURDAY | MONITOR 6**

BLEB COMPLICATIONS FOLLOWING XEN GEL STENT IMPLANT WITH MITOMYCIN C

---

**ALENA SHEN, BS**  
**SUNDAY | MONITOR 11**

CHARACTERIZATION AND EDUCATIONAL QUALITY OF TIKTOK VIDEOS ON LASIK AND PRK

---

**ALENA SHEN, BS**  
**SUNDAY | MONITOR 11**

ENCAPSULATED FILLER FOUND INTRAOPERATIVELY DESPITE PREVIOUS DISSOLUTION

---

**CHLOE SHIELDS, BS**  
**SUNDAY | MONITOR 11**

CANALICULAR SQUAMOUS CELL CARCINOMA (SCC): A CASE REPORT

---

**MEAGAN SHINBASHI, MD**  
**SATURDAY | MONITOR 8**

ISCHEMIC OPTIC NEUROPATHY AND THE CAROTID ATHEROSCLEROSIS CONUNDRUM

---

**MARISSA SHOJI, MD**  
**SATURDAY | MONITOR 10**

APOPTOTIC MARKER EXPRESSION OF LACRIMAL GLAND ADENOID CYSTIC CARCINOMA TUMOR MARGINS AFTER INTRA-ARTERIAL CHEMOTHERAPY AND GLOBE-SPARING EXCISION

---

**MARISSA SHOJI, MD**  
**SATURDAY | MONITOR 10**

CHRONIC DACRYOCYSTITIS DUE TO MYCOBACTERIUM ABSCESSUS

---

**AYA SHOKAIR, BS**  
**SUNDAY | MONITOR 23**

5-YEAR OUTCOMES OF PHACOEMULSIFICATION WITH KAHOOK DUAL BLADE GONIOTOMY IN PATIENTS WITH WELL-CONTROLLED GLAUCOMA

---

**AYA SHOKAIR, BS**  
**SUNDAY | MONITOR 23**

SEX DIFFERENCES IN POST-OPERATIVE OUTCOMES OF PARS PLANA VITRECTOMY

---

**TARA SHOOSHANI, MS**  
**SUNDAY | MONITOR 20**

MACHINE LEARNING TO DISTINGUISH ETIOLOGY OF INFECTIOUS KERATITIS ON IN VIVO CONFOCAL MICROSCOPY

---

**MIRA SHOUKRY, BS**  
**SUNDAY | MONITOR 5**

RETAINED LENS FRAGMENT CAUSING ANTERIOR UVEITIS 4 YEARS AFTER SUCCESSFUL PHACOEMULSIFICATION

---

**MIRA SHOUKRY, BS**  
**SUNDAY | MONITOR 5**

XEN 45 GEL STENT EFFICACY IN THE SETTING OF UVEITIS

---

**PRIYA SHUKLA, BS**  
**VIRTUAL ONLY**

THE RISK OF OPTIC NEURITIS FOLLOWING MRNA COVID-19 VACCINATION COMPARED TO COVID-19 INFECTION AND OTHER VACCINATIONS

---

**JENNY SHUNYAKOVA, BA**  
**SUNDAY | MONITOR 25**

OPHTHALMOLOGIC MANIFESTATIONS OF ROSAH SYNDROME

## Posters

---

**JENNY SHUNYAKOVA, BA**  
**SUNDAY | MONITOR 25**

THERAPEUTIC DRUG MONITORING TO OPTIMIZE TNF-ALPHA INHIBITOR TREATMENT FOR UVEITIS

---

**JOANNA SILVERMAN, MD**  
**SATURDAY | MONITOR 23**

PRIMARY INDICATIONS, VISUAL OUTCOMES, AND COMPLICATIONS OF A CUSTOM 3-D SCANNED SCLERAL LENS IN A PEDIATRIC POPULATION

---

**ERIN SINAI, BS**  
**SUNDAY | MONITOR 8**

AGREEMENT BETWEEN GREEN AUTO-FLUORESCENCE AND BLUE AUTO-FLUORESCENCE IN PATIENTS WITH GEOGRAPHIC ATROPHY

---

**ANUKRITI SINGH, BA**  
**SUNDAY | MONITOR 15**

BRIGHT EYES FOR A BRIGHTER FUTURE

---

**MOLLY SNIDER, MD**  
**SATURDAY | MONITOR 22**

SATISFACTION AFTER BILATERAL MULTIFOCAL INTRAOCULAR LENS IMPLANTATION AT A LARGE ACADEMIC MEDICAL CENTER

---

**PREET SOHAL, MD**  
**SATURDAY | MONITOR 9**

A CASE OF COVID OPTIC PERINEURITIS IN AN ASYMPTOMATIC PATIENT

---

**NICOLE SOMANI, MD, MPH**  
**SATURDAY | MONITOR 26**

SEVERE EXUDATIVE VITREORETINOPATHY SECONDARY TO A HOMOZYGOUS PCDH12 MUTATION

---

---

**EVELYN SOMOGYI, BA**  
**SUNDAY | MONITOR 14**

UNVEILING THE THERAPEUTIC POTENTIAL: EXPLORING THE ROLE OF CATARACT SURGERY IN ALLEVIATING DEMENTIA SYMPTOMS

---

**ALLISA SONG, BS, BA**  
**SUNDAY | MONITOR 4**

AN EVALUATION OF THE EFFICACY AND SAFETY OF TIMOLOL MALEATE 0.5% MICRODROPS ADMINISTERED WITH THE NANODROPPER®

---

**ALLISA SONG, BS, BA**  
**SUNDAY | MONITOR 4**

THREE-MONTH CROSS-OVER, NON-INFERIORITY RCT ON THE SAFETY AND EFFICACY OF NANODROPPER®-MEDIATED MICRODROPS IN GLAUCOMA PATIENTS

---

**WEILIN SONG, MD**  
**SATURDAY | MONITOR 17**

MULTIFOCAL PARAVASCULAR VITELLIFORM RETINOPATHY (MPVR)

---

**SHEFALI SOOD, MD, MPA**  
**VIRTUAL ONLY**

A UNIQUE CASE OF UNILATERAL SEROUS RETINAL DETACHMENT IN CHRONIC MYELOID LEUKEMIA-ASSOCIATED RETINOPATHY

---

**JAQUELINE STOUTIN, MD**  
**SATURDAY | MONITOR 7**

DO DARK CLOUDS EXIST: AN ANALYSIS OF OPHTHALMOLOGY CALL

---

**ELIISA STRAND, MD**  
**SATURDAY | MONITOR 8**

ANTERIOR ISCHEMIC OPTIC NEUROPATHY IN THE SETTING OF CALCIPHYLAXIS

---

---

**RASIKA SUDHARSHAN, BA**  
**SUNDAY | MONITOR 11**

EXPLORING DISSOLUTION TECHNIQUES FOR HYALURONIC ACID FILLERS: INSIGHTS FOR IMPROVED SAFETY AND EFFICACY

---

**NATALIE SULLIVAN, BS**  
**SUNDAY | MONITOR 25**

WILL YOU MAKE THE CUT?

---

**ANNA SUN, BS**  
**SUNDAY | MONITOR 19**

WORKING TOWARD A MORE EFFICIENT OPHTHALMOLOGY REFERRAL PIPELINE USING OCT.

---

**EMILY SUN, BS**  
**SUNDAY | MONITOR 13**

GENDER DIFFERENCES IN FACULTY RANK AND SALARY AMONG OPHTHALMOLOGIST SUBSPECIALISTS AT U.S. PUBLIC MEDICAL SCHOOLS

---

**THAMOLWAN SURAKIATCHANUKUL, MD**  
**SATURDAY | MONITOR 26**

UVEAL EFFUSION SYNDROME MASQUERADING AS BILATERAL UVEITIS AND SEROUS RETINAL DETACHMENT

---

**ASSEL TALASPAYEVA, MD**  
**SATURDAY | MONITOR 18**

ACUTE PROGRESSIVE RETINOPATHY ASSOCIATED WITH TACROLIMUS THERAPY POST-HEART TRANSPLANTATION: A CASE REPORT

---

**CHARISSA TAN, BS**  
**SUNDAY | MONITOR 6**

TUBULAR APOCRINE ADENOMA OF THE EYELID: A CLINICOPATHOLOGIC CASE SERIES

---

## Posters

---

**SARON TEDLA, BS**  
**SUNDAY | MONITOR 7**

DURATION OF SYMPTOM TO TREATMENT IN VETERANS WITH GIANT CELL ARTERITIS IS SHORTEST IN EYE CLINIC: A RETROSPECTIVE STUDY

---

**DIONNA THOMAS, BA**  
**SUNDAY | MONITOR 10**

IT'S NOT BONE! A CASE OF INTRAOCULAR FOREIGN BODY MISCLASSIFIED ON CT.

---

**JOANNE THOMAS, MD**  
**SATURDAY | MONITOR 16**

AVASCULAR ISLAND IN RETINOPATHY OF PREMATURITY (AIR) WITH REVASCLARIZATION AFTER INTRAVITREAL ANTI-VASCULAR ENDOTHELIAL GROWTH FACTOR TREATMENT

---

**CAMRYN THOMPSON, BS**  
**SUNDAY | MONITOR 17**

CHOROIDAL VASCULARITY INDEX IN COGNITIVELY NORMAL PATIENTS

---

**CAMRYN THOMPSON, BS**  
**SUNDAY | MONITOR 17**

DIVERSITY TRENDS AMONG OPHTHALMOLOGY RESIDENTS IN THE UNITED STATES OVER THE PAST DECADE

---

**KRISTA THOMPSON, BS**  
**VIRTUAL ONLY**

CENTRAL SEROUS RETINOPATHY IN PREGNANCY

---

**CAROLINE TIPTON**  
**SATURDAY | MONITOR 18**

IMPACT OF SCLERAL BUCKLE SURGERY TIMING OUTCOMES IN MACULA-ON RHEGMATOGENOUS RETINAL DETACHMENT WITHOUT PVD

---

**KATERINA TORI, MD**  
**SATURDAY | MONITOR 15**

A CASE OF PEDIATRIC CATARACT AND HYPOPYON

---

**CHARLENE TRAN, MD**  
**SATURDAY | MONITOR 10**

STREPTOCOCCUS MILLERI GROUP INFECTIONS CAN PRESENT WITH FULMINANT ORBITAL CELLULITIS AND ABSCESS

---

**JESSICA TRINH, BS**  
**SUNDAY | MONITOR 11**

ORBITAL FAT EXPANSION IN A PATIENT WITH THYROID EYE DISEASE WITH RECENT WEIGHT GAIN: A CASE REPORT

---

**MELISSA TRUDRUNG, BA**  
**SUNDAY | MONITOR 6**

THE HISTOLOGIC DESCRIPTION OF COLLAGENOUS EYELID LESIONS

---

**EMMA TSAI, BS**  
**SUNDAY | MONITOR 5**

DELAYED PERIPHERAL MIGRATION OF SUBFOVEAL PERFLUOROCARBON LIQUID IN AN EYE WITH STABLE VISUAL ACUITY

---

**EMMA TSAI, BS**  
**SUNDAY | MONITOR 5**

INCOMPLETE SUSAC SYNDROME

---

**HANNA TSO, MD**  
**SATURDAY | MONITOR 25**

THE PREDICAMENT WITH PICKY EATERS: A CASE OF NUTRITIONAL OPTIC NEUROPATHY

---

**MALLIKA TYAGI, BA**  
**SUNDAY | MONITOR 7**

TOURETTE STARTED IN ADULthood ALONG WITH PPPD

---

**EMILIE UNGRICHT, MD**  
**SATURDAY | MONITOR 21**

JUST TAKE A BREATH

---

**LEJLA VAJZOVIC, MD, FASRS**  
**SATURDAY | MONITOR 19**

52-WEEK RESCUE-FREE SUBJECTS TREATED WITH AXITINIB HYDROGEL IMPLANT (OTX-TKI) IN THE US PHASE 1 CLINICAL TRIAL FOR NAMD

---

**LEJLA VAJZOVIC, MD, FASRS**  
**SATURDAY | MONITOR 19**

LONGITUDINAL BCVA AND SAFETY ANALYSIS OF MUTATION-AGNOSTIC MCO-010 OPTOGENETIC THERAPY FOR RETINITIS PIGMENTOSA: PATIENT CASE FROM A PHASE 2B/3 RANDOMIZED, SHAM-CONTROLLED, PATIENT- AND ASSESSOR-MASKED CLINICAL TRIAL (RESTORE)

---

**BRIANNA VALENTI, BS, MS**  
**SUNDAY | MONITOR 17**

QUALITY IMPROVEMENT FOR THE DEVELOPMENT AND IMPLEMENTATION OF A FOURTH YEAR MEDICAL STUDENT OPHTHALMOLOGY CURRICULUM

---

**NITA VALIKODATH, MD MS**  
**SATURDAY | MONITOR 16**

EVALUATION OF A ROBOTICALLY ALIGNED OPTICAL COHERENCE TOMOGRAPHY SYSTEM AND ARTIFICIAL INTELLIGENCE IN PATIENTS FROM THE EMERGENCY DEPARTMENT

---

**ZARMEENA VENDAL, MD**  
**SATURDAY | MONITOR 5**

COMPARATIVE ANALYSIS OF PATIENT SATISFACTION IN 2 DIFFERENT SURGICAL SETTINGS: OFFICE-BASED SURGERY SUITE AND AMBULATORY SURGERY CENTER

## Posters

---

**ZARMEENA VENDAL, MD**  
**SATURDAY | MONITOR 5**

CRYOPRESERVED AMNIOTIC MEMBRANE FOR IN-OFFICE MANAGEMENT OF DRY EYE DISEASE INDUCED BY ANTI-GLAUCOMATOUS MEDICATION

---

**MARY VENTIMIGLIA, MS, BS**  
**VIRTUAL ONLY**

ALTERATIONS IN RETINAL BLOOD FLOW AUTOREGULATION IN HUMAN SUBJECTS WITH GLAUCOMA AS MEASURED WITH LASER SPECKLE IMAGING

---

**RASHIKA VERMA, BS**  
**SUNDAY | MONITOR 4**

NOVEL USE OF PRIMARY XEN IMPLANTATION FOR SURGICAL TREATMENT OF GLAUCOMA FROM AXENFELD-REIGER SYNDROME IN A HIGH MYOPE

---

**RITA VOUGHT, BA**  
**VIRTUAL ONLY**

EVALUATING THE LOW VISION ACCESSIBILITY OF ONLINE RESOURCES ABOUT CATARACTS

---

**RITA VOUGHT, BA**  
**VIRTUAL ONLY**

EVALUATION OF KERATOCONUS PATIENTS SEEKING ADVICE ONLINE: A REDDIT ANALYSIS

---

**VICTORIA VOUGHT**  
**VIRTUAL ONLY**

ANALYSIS OF THE ACCESSIBILITY OF HOSPITAL HOMEPAGES FOR LOW VISION USERS

---

**VICTORIA VOUGHT**  
**VIRTUAL ONLY**

SENTIMENT AND TOPIC ANALYSIS OF DISCUSSION AMONG NEWLY DIAGNOSED KERATOCONUS PATIENTS IN AN ONLINE FORUM

---

**DANA WALLACE, MD**  
**SATURDAY | MONITOR 4**

PATIENT-REPORTED TREATMENT EXPERIENCES AND SATISFACTION WITH BIMATOPROST IMPLANT FOR OPEN-ANGLE GLAUCOMA OR OCULAR HYPERTENSION

---

**DANA WALLACE, MD**  
**SATURDAY | MONITOR 4**

SAFETY AND LONGEVITY OF IOP CONTROL AFTER BIMATOPROST IMPLANT ADMINISTRATION

---

**CHERYL WANG, MD**  
**SATURDAY | MONITOR 25**

DELAYED IMAGING FINDINGS IN A CASE OF POSTERIOR REVERSIBLE ENCEPHALOPATHY SYNDROME

---

**JENNY WANG**  
**SUNDAY | MONITOR 10**

SOCIOECONOMIC DISPARITIES IN TIMELINESS OF CARE FOR PERIOCCULAR BASAL CELL AND SQUAMOUS CELL CARCINOMA

---

**KRISTINE WANG, BS**  
**SUNDAY | MONITOR 22**

SUPRACHOROIDDAL TRIAMCINOLONE ACETONIDE FOR REFRACTORY POSTOPERATIVE CYSTOID MACULAR EDEMA

---

**MELISSA WARNE, MD**  
**SATURDAY | MONITOR 9**

MIMICKERS OF CRANIAL GIANT CELL ARTERITIS: DIAGNOSING DISEASES IN DISGUISE

---

**MELISSA WARNE, MD**  
**SATURDAY | MONITOR 9**

VANCOMYCIN-RESISTANT E. FAECALIS ENDOPHTHALMITIS REVIEW AND UPDATE: AN ILLUSTRATIVE CASE HIGHLIGHTS PERSISTENT CHALLENGES

---

**KHALA WEBB, BS**  
**SUNDAY | MONITOR 13**

REPRESENTATION OF WOMEN AMONG ACADEMIC OPHTHALMOLOGY FACULTY IN 2023; AN AAMC ANALYSIS

---

**MADDY WEBER, BS**  
**VIRTUAL ONLY**

MANAGEMENT OF EYELID MARGIN INVOLVING MELANOMA-IN-SITU

---

**JULIE WHITCOMB, PhD**  
**SATURDAY | MONITOR 4**

EFFECTS OF APNT™ NANOLIZATION ON OCULAR DISTRIBUTION FOR CLOBETASOL PROPIONATE

---

**AMANDA WONG, MD**  
**VIRTUAL ONLY**

OUTCOMES OF CHANDELIER-ASSISTED SCLERAL BUCKLING IN RHEGMATOGENOUS RETINAL DETACHMENTS: SYSTEMATIC REVIEW AND META-ANALYSIS

---

**LINDA WU, MA**  
**SUNDAY | MONITOR 12**

MAPPING REPORTS OF FILLER COMPLICATIONS GLOBALLY: A SYSTEMATIC REVIEW

---

**LINDA WU, MA**  
**SUNDAY | MONITOR 12**

RELATIONSHIP BETWEEN CHRONIC STRESS QUANTIFIED BY ALLOSTATIC LOAD AND AGE-RELATED MACULAR DEGENERATION

---

**SHIRLEY WU, MD**  
**SATURDAY | MONITOR 22**

IMPACT OF A FORMAL PRESURGICAL CURRICULUM ON EARLY RESIDENT CATARACT OUTCOMES



## Posters

---

**TIFFANY WU, MD, MPHS**  
**SATURDAY | MONITOR 26**

STRATEGIES TO ACHIEVE THERAPEUTIC CONTROL AFTER DEVELOPMENT OF ANTI-ADALIMUMAB ANTIBODIES IN PEDIATRIC NON-INFECTIOUS UVEITIS

---

**WENDY XIE, BS**  
**SUNDAY | MONITOR 12**

RISK FACTORS FOR UNCONTROLLED INTRAOCULAR PRESSURE FOLLOWING GLAUCOMA SURGERY IN THE POSTOPERATIVE PERIOD

---

**CHRISTINE XU, MD**  
**SATURDAY | MONITOR 7**

FACTORS AFFECTING CAREER DECISIONS FOR U.S. MEDICAL STUDENTS PURSUING OPHTHALMOLOGY

---

**CHRISTINE XU, MD**  
**SATURDAY | MONITOR 12**

PERI-OPERATIVE TAZAROTENE IN LAMELLA ICHTHYOSIS-INDUCED CICATRICAL LOWER EYELID ECTROPION

---

**EMILY (HAOCHEN) XU, MD**  
**SATURDAY | MONITOR 12**

ORBITAL NECROTIZING FASCIITIS TREATED WITH A TEMPORARY INDWELLING RETROBULBAR CATHETER

---

**MANA YACIM, MEd**  
**SUNDAY | MONITOR 7**

GRADENIGO SYNDROME: A PEDIATRIC CASE PRESENTATION OF OTITIS MEDIA COMPLICATION RESULTING IN DIPLOPIA AND ABDUCENS NERVE PALSY

---

**DANIELA YAKOBASHVILI, BA**  
**SUNDAY | MONITOR 10**

CONJUNCTIVAL INVOLVEMENT IN MUCOCUTANEOUS LEISHMANIASIS

---

**DANIELA YAKOBASHVILI, BA**  
**SUNDAY | MONITOR 10**

PUBLIC SATISFACTION OF LASER IN SITU KERATOMILEUSIS (LASIK) SURGERY

---

**THAO YEH, OD, PhD, MPH, FAAO**  
**SATURDAY | MONITOR 21**

OVERVIEW OF SWITCHING FROM LATANOPROST REGIMENS TO NETARSUDIL/LATANOPROST FIXED-DOSE COMBINATION FOR MORE IOP LOWERING

---

**HYELIN YOU, MD**  
**SATURDAY | MONITOR 1**

CHEMOTHERAPEUTIC MANAGEMENT OF INVASIVE CONJUNCTIVAL SQUAMOUS CELL CARCINOMA USING A NEOADJUVANT CHECKPOINT INHIBITOR

---

**HYELIN YOU, MD**  
**SATURDAY | MONITOR 1**

TREATMENT OF METASTATIC CONJUNCTIVAL MELANOMA USING ANTI PD-1, ANTI CTLA-4, AND MKI CHEMOTHERAPIES

---

**KIMBERLEY YU, MD**  
**SATURDAY | MONITOR 24**

A CASE OF INVASIVE CONJUNCTIVAL SQUAMOUS CELL CARCINOMA WITH SUPERIMPOSED PSEUDOMONAS KERATITIS

---

**HANIAH ZAHEER, MD**  
**SATURDAY | MONITOR 18**

FOLLOW-UP RATES AND DEMOGRAPHIC TRENDS IN A LARGE DIABETIC TELERETINAL IMAGING SCREENING PROGRAM

---

**ARIANNE ZENG, BA**  
**VIRTUAL ONLY**

STRABISMUS IN PEDIATRIC PATIENTS WITH DOWN SYNDROME

---

**SAIRI ZHANG, BS**  
**SUNDAY | MONITOR 19**

ENDOGENOUS FUSARIUM ENDOPHTHALMITIS MASQUERADING AS SCLERITIS

---

**SAIRI ZHANG, BS**  
**SUNDAY | MONITOR 19**

PERSISTENT AND RECURRENT SYPHILITIC OCULAR MANIFESTATIONS DESPITE TREATMENT: A CASE SERIES

---

**WENLIN ZHANG, MD, PhD**  
**SATURDAY | MONITOR 3**

PERIPHERAL MACULAR ENDOTHELIAL DYSTROPHY (PMED): CLINICAL, HISTOPATHOLOGIC, GENETIC AND FUNCTIONAL CHARACTERIZATION

---

**XI ZHANG, MS**  
**SUNDAY | MONITOR 1**

SURGICAL MANAGEMENT OF OCULAR TRAUMA COMPLICATIONS USING ZEPTO CAPSULOTOMY, CANABRAVA INTRASCLERAL INTRAOCULAR LENS FIXATION, AND FLANGED SUTURE IRIS FIXATION

---

**YUXI ZHENG, MD**  
**SATURDAY | MONITOR 20**

REAL-WORLD OUTCOMES OF SUPRACHOROIDAL INJECTION OF TRIAMCINOLONE ACETONIDE FOR NON-INFECTIOUS UVEITIS

---

**AMY ZHOU, BS**  
**SUNDAY | MONITOR 19**

ASSOCIATIONS BETWEEN LONELINESS, SOCIAL SUPPORT, AND PERCEIVED STRESS AND DIABETIC RETINOPATHY IN A NATIONAL DATABASE

---

**AVERY ZHOU**  
**SUNDAY | MONITOR 25**

COMPARISON OF EARLY SURGICAL OUTCOMES OF TWO PRESBYOPIA-CORRECTING INTRAOCULAR LENSES

## Posters

---

**YI ZHOU, MD**  
**SATURDAY | MONITOR 3**

ASSOCIATION BETWEEN DEPRESSION AND SEVERITY OF DRY EYE SYMPTOMS AND SIGNS IN THE DRY EYE ASSESSMENT AND MANAGEMENT (DREAM) STUDY

---

**ARETHA ZHU, BS**  
**SUNDAY | MONITOR 2**

PATIENT-REPORTED SATISFACTION WITH LASIK ON A SOCIAL MEDIA REVIEW PLATFORM

---

**CATHERINE ZHU, MD**  
**SATURDAY | MONITOR 26**

PARTIAL STENOSIS AND COMPLETE PUNCTAL CLOSURE FOLLOWING TOPICAL NETARSUDIL USE FOR GLAUCOMA

---

**DAGNY ZHU, MD**  
**SATURDAY | MONITOR 21**

REJUVENATION OF VISUAL AGE USING A NEW MICROPORATION THERAPY TO REVERSE THE EFFECTS OF AGE-RELATED OCULAR RIGIDITY

---

**ASMAA ZIDAN, MD**  
**SATURDAY | MONITOR 24**

HIGH PREVALENCE OF SMALL-FIBER POLYNEUROPATHY SYMPTOMS IN PATIENTS WITH DRY EYE DISEASE

## Surgical Videos

---

**PATRICIA BUEHLER, MD, MPH**  
NOVEL DEVICE AND TECHNIQUE  
FOR MINIMALLY INVASIVE EYELID  
SURGERY

---

**CAITLYNN COOPER, MD**  
AHMED GLAUCOMA IMPLANT  
INSERTION IN AN EYE WITH  
ESTABLISHED KERATOPROSTHESIS  
AND SEVERE LIMBAL STEM CELL  
DEFICIENCY

---

**CAITLYNN COOPER, MD**  
EVISCERATION AND EVACUATION  
OF MASSIVE CHOROIDAL  
HEMORRHAGE IN AN EYE WITH A  
PERFORATED CORNEAL ULCER

---

**APRIL ENGER, MD**  
A ROCK HARD EYE

---

**ANG LI, MD**  
COMPLEX CATARACT SURGERY  
AND AHMED TUBE SHUNT IN NVG  
PHACOMORPHIC ANGLE CLOSURE

---

**ANG LI, MD**  
XEN TRIMMING TO ACHIEVE LOWER  
IOP

---

**LISA LIN, MD, MBE**  
ORBITAL HYDATID CYST IN A  
PEDIATRIC PATIENT

---

**ZAHRA MARKATIA, MD**  
COMBINED ENDOSCOPIC AND  
TRANS-ORBITAL RESECTION OF  
RECURRENT ORBITAL FIBROUS  
DYSPLASIA WITH ORBITAL WALL  
RECONSTRUCTION

---

**MARY QIU, MD**  
THREE GATT TECHNIQUES WITH  
ITRACK ADVANCE

---

**HUDA SHEHEITLI, MD**  
GLAUCOMA DRAINAGE IMPLANT  
COMPLICATIONS FOLLOWING  
XEN GEL STENT IMPLANT WITH  
MITOMYCIN C

---

**THAMOLWAN SURAKIATCHANUKUL,  
MD**  
AUTOLOGOUS RETINAL  
TRANSPLANT FOR MACULAR HOLE  
REPAIR

---

**THAMOLWAN SURAKIATCHANUKUL,  
MD**  
NOT JUST ANOTHER INTRAOCULAR  
FOREIGN BODY: CUBOIDAL GLASS

---

**TAK YEE TANIA TAI, MD**  
MILOOP MUDDLE

---

**NITA VALIKODATH, MD, MS**  
NOT SO TYPICAL VITRECTOMY  
FOR NON-CLEARING VITREOUS  
HEMORRHAGE. WHAT NOW?

---

**CHRISTINA WENG, MD, MBA**  
SELF-CONSTRUCTED MACULAR  
BUCKLE FOR MYOPIC MACULAR  
HOLE-ASSOCIATED RETINAL  
DETACHMENT

## Participant Biographies



### RARO ABUGO

With more than 13 years of professional expertise, Raro Abugo, the CEO of RAC Strategies, leads a premier full-service consulting agency specializing in the healthcare, hospitality, and beauty industries. At RAC Strategies, they understand the unique challenges faced by medical professionals in today's digital

landscape. They are dedicated to elevating your brand's presence through tailored social media strategies, strategic influencer partnerships, and engaging experiential marketing. Their approach ensures that your medical expertise is communicated effectively, reaching your target audience with precision and impact. Learn more at [weareracstrategies.com](http://weareracstrategies.com)



### USIWOMA ABUGO, MD

Dr. Abugo is a board-certified ophthalmologist that currently practices Orbital and Facial Cosmetic Surgery in Maryland. She is an avid researcher but through her journey to this point in her career she has never been able to forget her mentors. Because of this, Dr. Abugo has created an active social media mentoring platform

under @MentorMeMD where she mentors many healthcare professionals. Through the AAO/AUPO/MOM program she avidly mentors the next generation. Dr. Abugo has guided many high school/medical school/residents who have dreams for excellence in medicine.



### ANTHONY AGONI, BS, MBA, CLU, ChFC

Anthony A. Agoni has served as a Financial Planner for 25 years in Newport Beach, CA. Prior to this, he was a Vice President of Citibank in its Real Estate Investment Bank and a field construction manager for New York City. He was President of the Orange County Estate Planning Council. In 2017

Anthony was awarded the prestigious Alumni Medal by

Columbia U. Anthony has an MBA in Finance and a BS in Civil Engineering from Columbia U., both with Academic Honors with Distinction. He also earned the Chartered Life Underwriter and Certified Financial Consultant degrees from the American College and the Retirement Planning Specialist professional designation from Wharton.



### MICHELLE AKLER, MD

Michelle Akler, MD, CIYT is a comprehensive ophthalmologist in solo private practice for 25 years and became a Certified Iyengar Yoga Teacher (CIYT) in 2021. She is interested in ergonomics, wellness and specifically how practicing yoga can improve ergonomics in the clinic and OR and foster mental well-being. Her 15-minute yoga

video for ophthalmologists (<https://www.youtube.com/watch?v=xvKOZII6API&t=38s>) has been shown to reduce pain scores in the neck, shoulders, and upper and lower back. She speaks on yoga and ergonomics at national and regional meetings.



### TERI AKPOVI, MPP

Teri Akpovi is a seasoned human resource professional. She has 10 years of experience working with large, midsize, and start-up organizations. Teri creates and implements strategies to enhance employee engagement and retention. She believes people are the most valuable assets in an organization. Thus, it is important

to create an environment where the employees know they matter. Teri earned her Bachelor of Arts degree in journalism (public relations) from California State University, Northridge, and her Master of Public Policy degree from Pepperdine University. She has traveled to 18 countries. She enjoys empowering others and connecting with people from all walks of life.

## Participant Biographies



### JANET ALEXANDER, MD

Dr. Janet Alexander is a pediatric ophthalmologist and clinician scientist at the University of Maryland School of Medicine in Baltimore. Her research specializes in congenital cataracts, glaucoma, and retinopathy of prematurity. Committed to mentorship and reducing health disparities, Dr. Alexander actively works towards

enhancing equity in ophthalmology. She has been a member of Women in Ophthalmology since 2021 and is excited to serve as the Summer Symposium Co-Chair for 2024.



### ERICA ALVAREZ GONZALEZ, MD

Dr. Erica Alvarez Gonzalez is a graduate of Texas Tech University Health, Ophthalmology Residency at Howard University, and double fellowship training at The Ohio State University. Dr. Alvarez offers her expertise in treating cancers of the eye including primary vitreoretinal lymphoma, uveal melanoma,

conjunctival melanoma, as well as metastatic diseases to the eye. As a Retina specialist, Dr. Alvarez has experience in treating various vascular and proliferative conditions of the eye. Previous Academic Faculty at Texas Tech she now owns her own private practice Ocular Oncology and Medical Retina P.A. in El Paso, Texas.



### BARBARA ARNOLD, MD

Dr. Barbara Arnold is Clinical Professor of Ophthalmology at UC Davis, in Sacramento, CA where in addition to serving on the volunteer faculty, she is in full-time private practice. She is a past president of WIO and the founder of the Summer Symposium, beginning in 1998. She loves sharing her passion for painting and received the

inaugural Compassionate Service Award from the California Medical Association in recognition of her efforts in teaching watercolor painting to students with visual disabilities (legally blind). She has been teaching painting classes at the Crocker

Art Museum since 2012. Barbara encourages others to take up painting and explore the spontaneity of expression.



### ANALISA AROSEMENA, MD

Dr. Analisa Arosemena is a board-certified ophthalmologist currently in practice in Miami Florida. She completed her residency at Tulane University in New Orleans and continued to do a Glaucoma and Anterior Segment fellowship under the mentorship of Dr. Ramesh Ayyala. Since 2006 she has been practicing in Miami at Aran Eye

Associates, the largest ophthalmology practice in South Florida with over 43 doctors. With over 30,000 glaucoma, cornea, and complex cataract procedures to date, Dr Arosemena is passionate about preventing vision loss. As the only glaucoma specialist, the importance of early detection and treatment has become evident, and the need for early intervention using laser and MIGS and traditional surgery has moved her to be an early adapter, speaker, and advocate both in the USA and internationally.



### PENNY ASBELL, MD, MBA, FARVO

Dr. Asbell is committed to "improving sight and `empowering lives" through contributions to education and mentoring, clinical and translational research, patient care, and innovative collaborations. She has held tenured professorships at Mount Sinai in New York, and UTHSC in Memphis,

and leadership positions in academia and many professional societies, including the first President of WIO, Inc., President of CLAO/ECLA, Editor in Chief of ECLA journal, inaugural editor for the Cornea Section for AAO Eyewiki, and has been Study Chair and/or PI for many clinical trials including HEDS, ZEDS, DREAM, Intacs, CXL, and ARMOR. She has published over 300 peer-reviewed articles.

## Participant Biographies

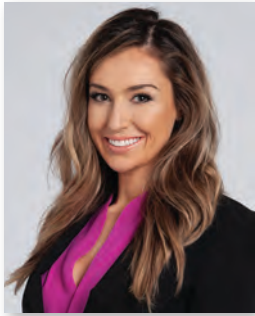

### NICOLE BAJIC, MD

Dr. Bajic is an assistant professor at Cleveland Clinic Lerner College of Medicine and practices comprehensive ophthalmology at Cole Eye Institute, where she also serves as the Director of Communications.



### SOPHIE BAKRI, MD, MBA

Sophie J. Bakri, MD, MBA is Chair of the Department of Ophthalmology at Mayo Clinic, Rochester, MN, and holds the Whitney and Betty MacMillan Professorship in Ophthalmology in Honor of Robert R. Waller, MD. Dr. Bakri completed a vitreoretinal surgery fellowship at the Cleveland Clinic Foundation and ophthalmology residency at

Albany Medical College, New York. She graduated from the University of Nottingham Medical School, England. She holds an MBA from the Wharton School, University of Pennsylvania. She has authored over 220 peer-reviewed papers and 30 book chapters. She is a principal investigator on numerous multicenter clinical trials and has received several awards.



### ROSA BALCELLS, MD

Oculoplastic and Orbital Surgery Specialist President elected of the Chilean Society of Ophthalmology Born in Santiago Chile, Dr. Balcells Completed her Medical Training and Ophthalmology Residency at Universidad De Chile, then she moved to Cincinnati USA, where she completed a two-year fellowship training program in Oculoplastics

and Orbital Surgery Doctor Balcells works in Santiago, Chile, where she spends half time at University Public Hospital and in private practice. Adjunct Faculty in the National Ophthalmology Residence Program, Assistant professor at Universidad de Chile, Doctor Balcells is the President of the Chilean Society of Ophthalmology.



### ROLIKA BANSAL, MD

Rolika Bansal, MD is currently an Ocular Oncology Fellow training under Dr. Carol L. Shields at the Wills Eye Hospital, Philadelphia. Previously, after her residency, she pursued her fellowship in Oculoplasty and Ocular Oncology and worked as a clinical associate under the preceptorship of Dr. Santosh G. Honavar in India. Even

though in the initial phase of her career, pertaining to her interest in research, she has published several articles in peer-reviewed journals, including a special series on the legendary lives of "Women in Ophthalmology". She continues to embark on her journey in the field of ocular oncology and oculoplasty and is thankful to her mentors and well-wishers along the way.



### MONIQUE BARBOUR, MD, MHA

Dr. Monique M. Barbour is a dedicated physician executive with an academic and clinical profile fulfilling administrative, academic, and clinical roles. She has that winning combination of board certification with twenty years of clinical practice experience in ophthalmology combined with academic teaching positions. She

graduated with honors from Howard University College of Medicine, and she completed her ophthalmology residency at Albert Einstein College of Medicine, Bronx Lebanon Hospital Center. She completed a glaucoma fellowship at Georgetown University in Washington, DC. She has also received an Executive Master's Degree in Health Administration from Florida Atlantic University.



### FELISE MAY BARTE, MD

Dr. Barte is a board-certified, fellowship-trained ophthalmologist. She earned her medical degree from the Loyola University Stritch School of Medicine and completed her ophthalmology residency at the Kresge Eye Institute in Michigan. She finished a Glaucoma fellowship at the University of Texas

## Participant Biographies

Southwestern Medical Center. Dr. Barte is a high-volume private practice clinician/surgeon. Dr. Barte is a published author and has spoken at numerous local and national research conferences. Dr. Barte froze her eggs in her early 30s at the very beginning of her medical career. She is blessed with one young daughter. All of her frozen eggs are still stored.



**JESSE BERRY, MD**

Jesse L. Berry, MD is an Associate Professor of Ophthalmology, Director of Ocular Oncology, and Vice Chair of Surgery for Academic Affairs Children's Hospital Los Angeles and the USC Roski Eye Institute. She received her undergraduate and medical degree from Harvard University followed by ophthalmology and

fellowship training at USC. Dr. Berry is the founder of Women in Ocular Oncology and President-elect of the International Society of Ocular Oncology. Her clinical expertise focuses on retinoblastoma and uveal melanoma. She holds the A. Linn Murphree, MD Chair in Retinoblastoma and the Berle and Lucy Adams Chair in Cancer Research. She has pioneered the development of the aqueous humor as a liquid biopsy for retinoblastoma and is supported by the National Cancer Institute.



**NIRALI BHATT, MD**

Nirali Bhatt specializes in the treatment of ocular inflammatory disorders and medical retinal disease, including scleritis, non-infectious uveitis, and infectious uveitis. She did her residency training at the University of Maryland and fellowships in uveitis and medical retinal disease at the National Institutes of Health. She is

the Director of the Ocular Inflammatory Disease service at the Scheie Eye Institute at the University of Pennsylvania School of Medicine and assistant section chief of ophthalmology at the Corporal Michael J. Crescenz VA Medical Center. She enjoys traveling, running, and spending time with her husband and two daughters.



**CHARLINE BOENTE, MD, MS**

Dr. Charline Boente is a Clinical Associate Professor of Ophthalmology and pediatric ophthalmologist at Indiana University. She is the residency program director at IU and serves on many local and national committees including currently serving as the Vice Chair of the AAPOS Recruitment Task Force.

Dr. Boente attended Tufts University for her undergraduate and graduate degrees in Environmental Engineering. She completed medical school at U of Illinois, followed by a residency at Case Western, then a pediatric ophthalmology fellowship at Indiana University. Her clinical interests include pediatric anterior segment diseases, strabismus, and corneal neurotization for neurotrophic keratopathy.



**DURGA BORKAR, MD, MMCI**

Dr. Durga Borkar is a vitreoretinal surgeon and Associate Professor of Ophthalmology at Duke University. Her academic interests include clinical outcomes research utilizing large administrative datasets. She has co-authored over 60 peer-reviewed publications and numerous book chapters. She is the recipient of several awards,

including the WIO Emerging Leader Award, the Heed Foundation Fellowship, the Society of Heed Fellows Award, and the AAO Advocacy Ambassador Award. Dr. Borkar completed her medical school training at Northwestern University. After a general ophthalmology residency at Massachusetts Eye and Ear, she completed her vitreoretinal surgery fellowship at Wills Eye Hospital.



**CARLA BOURNE, MD**

Dr. Carla Bourne, past Program Chair for the WIO Summer Symposium and 2023 WIO Recognition of Service Awardee, completed Ophthalmology Residency and Medical School at Howard University and Glaucoma Fellowship at Ophthalmic Consultants of Boston/Tufts

## Participant Biographies

Medical Center. She staffed residents and fellows at the James A. Haley Veterans' Hospital and University of South Florida in Tampa and introduced MIGS techniques at the VA in Orlando. Her previous positions at USF include Ophthalmology Medical Student Clerkship Director, Collegium Director for their Career Advising program and Principal Investigator. She is from Barbados and enjoys traveling to lecture nationally and internationally.



### CAT BURKAT, MD, FACS

Dr. Cat Burkat is Professor & Co-Director of UW-Madison Global Ophthalmology, AAO EyeWiki Editor-in-Chief, and current ASOPRS Fellowship Education Director. She has written > 90 book chapters, Editor of 6 oculo-facial books, & directed over 80 AAO courses. She was ASOPRS Scientific Program Chair, AAO Oculofacial

Subspecialty Day Program Chair, ABO Chair, received the AAO Senior Achievement and Secretariat Awards, and on Program Committees for WIO, World Ophth Cong, World Society OPRAS, AAO Global Ophth Summit. Recent honors: 2022 UW Women of Color Award, ASOPRS 2022 Service Award, ASOPRS 2022 Stasiar Leadership Award, ASOPRS 2022 + 2024 Outstanding Contribution Awards, 3 Vegas Maverick Awards.



### MICHELLE CABRERA, MD

Michelle "Mimi" Cabrera is Professor of Ophthalmology at the University of Washington (UW) and Head of Ophthalmology at Seattle Children's Hospital. After receiving her undergraduate degree from Stanford University, Mimi completed medical school and ophthalmology residency at UCSF, followed by a pediatric ophthalmology fellowship

at Duke. She served as Chair of the UW Dean's Standing Committee for Women in Medicine and Science from 2020-2023. Her research interests include handheld OCT in ROP, and she is an internationally recognized leader in the prevention of sexual harassment in ophthalmology, earning her the Women in Ophthalmology Champions for Change Award and the AAO Achievement Award.



### ANITA CAMPBELL, MD

Dr. Campbell completed a residency at the University of Kansas Ophthalmology Department and a fellowship at The Ohio State University. She practiced in Wichita, Kansas for 8 years. As one of the few glaucoma specialists in western Kansas, she treated all stages of cataracts and glaucoma, including very complex glaucoma cases.

Additionally, she participated in numerous clinical research initiatives that resulted in published articles and presentations at national and international conferences. This year, she joined Stiles Eyecare Excellence in Overland Park, Kansas for her children to grow up with their extended family. She continues to serve western Kansas through satellite clinics.



### TARA CAPALBO, MBA

Tara Capalbo is an accomplished biopharmaceutical leader with 25 years of commercial experience across pharmaceuticals, medical devices, buy and bill, at large global Fortune 500 organizations and smaller privately held companies. Currently, she leads the Glaucoma and the Ocular Surface Disease businesses at AbbVie. She is

currently on the American Glaucoma Foundation Advisory Board and was awarded the Healthcare Businesswomen's Association Luminary Award in 2021. She has an undergraduate degree in Human Biology from Stanford University and an MBA from UCLA Anderson School of Management.



### SARAH CARBALLO, MD

Sarah Carballo, MD, currently works for the Medical College of Wisconsin Department of Ophthalmology & Visual Sciences as an assistant professor of ophthalmology, specializing in cornea and external disease. Originally from the Milwaukee area, she completed her medical education at Chicago Medical School at Rosalind Franklin University and her ophthalmology residency at Rush



## Participant Biographies

University in Chicago. Most recently, Dr. Carballo completed her fellowship in cornea and external disease at Cincinnati Eye Institute. She is excited to be back home in Wisconsin, but loves an excuse to travel, especially to beautiful cities to connect with fellow WIO.



### **YARA CATOIRA-BOYLE, MD**

Dr. Yara Catoira-Boyle has been in practice since 2003 after completing a Glaucoma fellowship at Mt. Sinai School of Medicine, NYC. She was on faculty with the Department of Ophthalmology at the Indiana University School of Medicine until 2016, and in 2017 took the position of Chief of Ophthalmology at the Indianapolis

VA Medical Center. In 2020, she moved to solo private practice, by starting the Visionary Eye Specialists. She has attended the WIO summer symposium for over a decade and looks forward to networking and learning from her colleagues each year.



### **MEENAKSHI CHAKU, MD**

Dr. Meenakshi Chaku is a Professor of Ophthalmology at Loyola University Chicago and an attending staff physician at the Edward Hines, Jr. VA hospital. She is also the Director of the Glaucoma Service for Loyola University Medical Center and the Edward Hines, Jr. VA Hospital. She also serves as the Director of CME Programs and

DEI Advocate for the Department of Ophthalmology. Her interests are glaucoma patient education and screening as well as medical and surgical advancement in glaucoma, with a special interest in resident education.



### **XUEJING CHEN, MD**

Xuejing Chen, MD, MS is an Assistant Professor of Ophthalmology at the Chobanian and Avedisian School of Medicine, specializing in the medical and surgical management of vitreoretinal diseases. Dr Chen

received her undergraduate degree in electrical and computer engineering with honors at the California Institute of Technology and her master's degree in computer science at Carnegie Mellon University. She completed medical school at Yale, residency at UCLA, and a fellowship at Tufts/Ophthalmic Consultants of Boston. She has special interests in medical technology and innovations, health disparities, surgical outcomes, and global health. She has over 40 publications in peer-reviewed journals.



### **NATALIE CHEUNG, MS, MD**

Dr. Natalie Cheung is the Associate Chief of Ophthalmology at the Louis Stokes Cleveland VA Medical Center and Assistant Professor at the Case Western University School of Medicine. She specializes in cornea and external diseases and anterior segment and cataract surgery. She is passionate about providing exceptional care in ophthalmology

to veterans. Dr. Cheung also serves as core faculty of the University Hospitals/Case Western ophthalmology residency program. Dr. Cheung has strong interests in teaching, residency education, mentoring, and supporting female residents and ophthalmologists.



### **PATRICIA CHEVEZ-BARRIOS, MD**

Dr. Chévez-Barrios is trained in Ophthalmology and Pathology with 3 fellowships. She works at Houston Methodist Hospital as a Professor of Pathology and Ophthalmology at Weil Cornell Medical College and adjunct professor at BCM and MDACC. She has published more than 100 peer-reviewed articles,

and several book chapters and is an Editor of peer-reviewed journals and lectures in the fields of Ophthalmic Pathology and Retinoblastoma. She is co-founder and co-director of the Retinoblastoma Center of Houston. Her research interest includes Retinoblastoma and the study of microgravity effects in the eye (NASA). She enjoys teaching and spends most of her time mentoring trainees.

## Participant Biographies



### ELIZABETH CHIANG, MD, PHD

Dr. Elizabeth Chiang, otherwise known as Elisa, is an oculoplastic surgeon as well as a certified life coach. She is the founder of Grow Your Wealthy Mindset, where she helps physicians move towards a life they love and figure out how to fund that life. Her mission is to help physicians practice medicine because they want to and not

because they financially have to. Elisa also hosts the Grow Your Wealthy Mindset Podcast, the Wealthy Mindset MD YouTube channel, and speaks on various topics involving personal finance, investing, and burnout.



### MICHAEL CHIANG, MD

Michael F. Chiang is Director of the National Eye Institute, at the National Institutes of Health in Bethesda, Maryland. By background, he is a pediatric ophthalmologist and is also board-certified in clinical informatics. His research focuses on the interface of biomedical informatics and clinical ophthalmology in areas

such as retinopathy of prematurity (ROP), telehealth, artificial intelligence, electronic health records, data science, and genotype-phenotype correlation. He came to the NIH in 2020 and serves as Chair or Member of multiple NIH-wide committees involving data science, imaging, health equity, and clinical research. He is an elected member of the National Academy of Medicine.



### ANTHONY CHIN LOY, MD, MPH

Anthony Chin Loy has trained in Brazilian Jiu-Jitsu since 2007 while attending Howard Medical School. He began training in Maryland, focusing on self-defense, and continued training in Orange County, California, before returning to the DC area. He has cross-trained in MMA and believes in empowering all through martial arts. As a

Preventive Medicine Physician, he incorporates ancestral medicine and functional movements as the base of patient

education and disease management. He currently holds a Brown Belt under Joshua Peters at College Park MMA.



### KATRINA CHIN LOY, MD

Katrina C. Chin Loy, MD is a comprehensive ophthalmologist in the DC Metropolitan area. She received her MD at Howard University College of Medicine and chose to stay at Howard for her ophthalmology residency training, after an intern year at University of California Irvine. Dr. Chin Loy is passionate about resident

education, wellness, advocacy, and disparities in healthcare. These passions are reflected in her various roles as a member of AAO's Minority Ophthalmology Mentoring (MOM) Program subcommittee, immediate past president of Washington DC Metropolitan Ophthalmological Society, former Residency Program Director at Howard University Hospital (HUH), and HUH Well-Being Chair.



### SMITH ANN CHISHOLM, MD

Smith Ann Chisholm, MD is an assistant professor of ophthalmology at the Medical College of Wisconsin where she practices pediatric ophthalmology and oculoplastic surgery. She is the section chief for pediatric ophthalmology at Children's Wisconsin and is the pediatric ophthalmology fellowship director.

She is dedicated to medical education on all levels and particularly enjoys surgical teaching. One of her main passions is recruiting people to the amazing field of pediatric ophthalmology. Outside of work, she enjoys running, biking, traveling, and spending time with her family.



### HANNAH CHIU, MD, FRCSCS

Dr. Hannah Chiu is a comprehensive ophthalmologist in Toronto, Canada. She is an Assistant Professor in the Department of Ophthalmology and Vision Sciences at the University of Toronto where she is the director of the pre-clerkship curriculum

## Participant Biographies

for second year medical students. She is also an Associate Professor (Clinical Adjunct) in the Department of Surgery, Division of Ophthalmology at McMaster University where she is the lead for elective rotations for medical students in ophthalmology. Running after her toddler is her most important job. In her spare time, she can be found on her Peloton.



**YVONNE CHU, MD, MBA**

Dr. Yvonne Chu is a Professor of Ophthalmology at Baylor College of Medicine. She is the Deputy Eye Care Line Executive at the Michael E. DeBakey Veterans Administration Medical Center (MEDVAMC). Prior to joining the MEDVAMC, Dr. Chu was Chief of Ophthalmology at Ben Taub Hospital and Medical Director of Eye Care Services at Baylor

Affiliated Community Health Center Eye Services at Harris Health System from 2003 to 2021. Dr. Chu's clinical interests include medical and surgical treatment of glaucoma in adults, and cataract surgery combined with minimally invasive glaucoma surgery. She has a special interest in teaching and has been twice recognized with the Dan B. Jones Teaching Award.



**SOPHIA CHUNG, MD**

Sophia Chung, MD, is Clin. Professor at the University of Iowa Departments of Ophthalmology & Neurology. She held the Walter and Sharon Ryan Davisson Endowed Professorship of Ophthalmology at Saint Louis University SOM having served for 30 years. She attended Duke University for undergraduate & medical school & completed her

ophthalmology residency & neuro-ophthalmology fellowship at Baylor College of Medicine. Dr. Chung is an Emeritus Board Director of the American Board of Ophthalmology, past VC for the ACGME RRC for Ophthalmology & Fellow of NANOS. She was awarded the NANOS Merit Award in 2021 and has won 5 teaching awards. She has served as PI on 3 NEI multi-center trials.



**KIMBERLY COCKERHAM, MD**

Dr. Cockerham's time in the military taught her to honor and respect her patients and their families and to understand the larger role physicians can play in a community. She remains very committed (through her foundation Let's Face It Together) to helping the underinsured and their families rebuild their lives.



**JENNIFER CROSS**

Jennifer Cross is the Senior Director of Field Marketing at Dompé. Throughout her nearly 15 years in the eye care industry, Jennifer has distinguished herself as a compassionate leader with a mission to build collaborative and supportive teams as demonstrated through each of her senior roles in sales, sales training, marketing, and market development. Leaning into her passion to instill confidence in women leading to a positive community of women leaders, Jennifer focuses on recognizing each person's unique abilities and contributions to continuously produce innovative solutions in biotech marketing.



**LAUREN DALVIN, MD**

Dr. Lauren A. Dalvin is an Ocular Oncologist and Associate Professor of Ophthalmology with a joint appointment in Medical Oncology at Mayo Clinic. She has over 150 peer-reviewed publications and was awarded a KL2 grant to support research on transcriptomic and epigenomic approaches for uveal melanoma drug discovery. Dr.

Dalvin serves on the editorial board for CJO, IOVS, and AAO's EyeNet magazine, and she serves as an examiner for the American Board of Ophthalmology. Dr. Dalvin is passionate about multidisciplinary, team-based eye cancer care and advancing the field through quality clinical and translational research.

## Participant Biographies



### MARSHEILA DEVAN, MBA

Marsheila DeVan is an Independent Consultant and Communication Specialist with over 25 years of training experience. She is the Founder of MD Communications and specializes in coaching client to present powerfully and persuasively with confidence. Her expertise includes working within the pharmaceutical and

medical industries, concentrating on professional speaker development, interpersonal skills improvement, meeting moderation, media training, curriculum development, one-to-one coaching and most recently prepping witnesses for Virtual Court. Marsheila holds a BA in Political Science from the University of California, Los Angeles and a Masters of Business Administration from UC Irvine.



### MARIE A. DI NOME, MD

Marie A. Di Nome, MD neuro-ophthalmologist at Mayo Clinic AZ provides neuro-ophthalmic patient care as part of the Neuroscience multidisciplinary tumor team. She has held numerous leadership roles and serves on various national committees. Her true passion is creating awareness about the competence and abilities of

people with visual impairments. She leads the Mayo Vision Appreciation campaign and seeks job resources for visually impaired persons. She created the Vision Awareness Program to teach children about vision, vision safety, and how blind people perform activities of daily living. Dr Di Nome hopes her enthusiasm to empower the lives of visually impaired persons becomes contagious.



### DIANA DO, MD

Diana V. Do, MD, is Professor of Ophthalmology and Vice Chair for Clinical Affairs at the Byers Eye Institute, Stanford University. In addition, she is the Clinic Chief of Ophthalmology at Stanford Health Care. She is an internationally recognized physician who specializes in the surgical and

medical treatment of retinal disorders. Dr. Do is a board-certified ophthalmologist and is an expert in the management of age-related macular degeneration, diabetic retinopathy, vein occlusion, retinal detachment, macular hole, infections, cataract, and epiretinal membrane. She has been selected as a "Top Doctor" in the Bay Area, and she has been voted as one of the "100 Top Women in Ophthalmology".



### EILEEN DOLAN, MBA

Eileen Dolan is currently Director of Professional Marketing within the Consumer Division at Bausch + Lomb. Over her 20+ year career, she has held positions in leading commercialization of over-the-counter products, consumer packaged goods, and medical devices for Fortune 500 companies. Eileen is passionate about driving

innovation within the eye care industry to help achieve the best patient outcomes possible.



### JEANNETTE DOMASK, MPH, CPHRM

Jeannette Domask, a professional with over two decades in the field of risk management and medical malpractice litigation. Jeannette brings a wealth of experience to the forefront of healthcare risk management. Currently serving as a Risk Manager of Ophthalmic Mutual Insurance Company, Jeannette is

involved in providing guidance and education to physicians to mitigate risks in their practice. She was recently in a risk management and patient safety role in a hospital and was involved in investigations of events, including facilitating root cause analysis processes to develop action plans to improve patient safety.

## Participant Biographies



### LILANGI EDIRIWICKREMA, MD

Dr. Lilangi Ediriwickrema is a board-certified UC Irvine ophthalmologist who specializes in ophthalmic plastic and reconstructive surgery, neuro-ophthalmology, and orbital disease. She received her medical degree from the Yale School of Medicine. She completed an internship at Memorial Sloan Kettering Cancer Center and a

residency in ophthalmology at USC + Los Angeles County Medical Center, where she was chief resident. She also completed a fellowship in neuro-ophthalmology and orbital disease at Johns Hopkins University's Wilmer Eye Institute, followed by an ASOPRS ophthalmic plastic and reconstructive surgery fellowship at the Shiley Eye Institute at UC San Diego.



### JANE EDMOND, MD AAO PRESIDENT

Dr. Jane Edmond is the Wong Family Distinguished University Chair and Professor, Department of Ophthalmology, Director of the Mitchel and Shannon Wong Eye Institute, and Interim Vice Dean for Professional Practice, Dell Medical School at The University of Texas at Austin. Beginning in January 2024,

Dr. Edmond serves as President of the AAO. Her clinical and academic focus has been pediatric neuro-ophthalmology, the ophthalmic impact of craniosynostosis and pediatric brain tumors, and complex strabismus in adults and children. Dr. Edmond is widely published and lectures frequently at national and international conferences.



### LAURA ENYEDI, MD

Dr. Enyedi is a Professor of Ophthalmology and Pediatrics at Duke University, where she was an undergraduate, resident, and fellow. She graduated from the UNC School of Medicine with Distinction and AOA Honors. She has been honored as a "Best Doctor," and trained >150 residents and >50 fellows. Dr. Enyedi currently serves

as WIO's Councilor to the AAO, the pediatric ophthalmology and strabismus editor for the ONE Network, on the editorial board of EYENET, and as clinical spokesperson for the AAO. She has been honored with achievement awards from AAPOS, WIO, and the AAO, including two AAO Secretariat Awards. She also co-hosts the "Mend the Gap: Equity in Medicine" podcast.



### MELANIE ERB, MD

Dr. Melanie Erb is an Oculofacial plastic surgeon in a solo private practice in Irvine, CA. She was born and raised in CA. She earned her BA at UCLA and MD at UC Irvine. She powered through her Surgery internship and Ophthalmology residency at UCI. She soared through her ASOPRS fellowship under preceptor Steven Dresner

and continued in practice at Eyestetica while also serving as an adjunct preceptor for the ASOPRS fellowship. Now in solo private practice, her practice mainly focuses on upper and lower blepharoplasty, fillers, neurotoxins, ptosis repair, browlift, energy-based therapies, and Asian blepharoplasty.



### CAROLE FOOS, CPA

Carole Foos is a Certified Public Accountant (CPA) and tax consultant to OJM Group clients, including physicians, professionals, and their businesses. Carole has over 25 years of experience in accounting, tax planning, and financial consulting. She was formerly a manager in the tax department of a Big 4 firm and

spent several years in public accounting at local firms. Carole is a co-author of more than a dozen financial resources, including Wealth Planning for the Modern Physician, Wealth Management Made Simple, and Wealth Strategies for Today's Physician. She has also authored numerous articles and presented lectures, webcasts, and podcasts on tax planning and wealth management.

## Participant Biographies



### JENNIFER GALVIN, MD

Pediatric ophthalmologist and strabismus specialist with interest in teaching and mentorship and providing outstanding clinical and surgical care to patients. Clinical investigator (PI) with PEDIG for 12 years and counting. An active member of AAPOS and Chair of the Digital Education Committee--getting the word out about how

awesome pediatric ophthalmology is through social media platforms and the 'Little Eyes, Big Topics' podcast. She loves being a part of the WIO community--learning from colleagues, seeing mentees grow & flourish, and meeting new colleagues.



### BRIA GEORGE, PHARM D

Bria George is a fourth-year medical student at the Florida International University Herbert Wertheim College of Medicine, currently serving as co-host for the Medical Student Mingle 2024. She attended her first Summer Symposium in 2021 as a rising 2nd-year medical student. She has been fortunate to serve on the WIO Young

Ophthalmologist Committee since 2022. Her passion has not wavered, and she is currently applying for an ophthalmology residency. Bria is passionate about advancing eye care and advocating for women in medicine. She enjoys traveling, event planning, and creating custom gifts. Bria is inspired daily by her two young daughters.



### NINA GOYAL, MD

Nina Goyal, MD is a physician partner at University Ophthalmology Associates and an attending physician at Rush University. Dr. Goyal specializes in complex cataract surgeries and the medical and surgical management of glaucoma, including expertise in Minimally Invasive Glaucoma Surgery (MIGS) techniques. Dr.

Goyal is a member of numerous professional and community organizations and has served as a course instructor at the

American Academy of Ophthalmology courses, earning her an Achievement Award. She currently serves as president of the Illinois Society of Eye Physicians and Surgeons and has participated in glaucoma and cataract surgical mission trips to Honduras.



### ADRIENNE GRAVES, PHD

Dr. Adrienne Graves is a visual scientist by training and a global industry leader in ophthalmology. Dr. Graves was CEO of Santen Inc (2002-2010) following 7 years there as Sr VP of Worldwide Clinical Development. She previously spent 9 years at Alcon, where she built a Retinal Electrophysiology Lab, directed clinical development,

and served as Director of International Ophthalmology. Dr. Graves was Chairman of the Board at Iveric Bio until their 2023 acquisition by Astellas and is currently on the Board of Directors at Ocular Therapeutix, Harrow, Qlaris Bio, Surface Ophthalmics, Opus Genetics, NVasc, JelliSee, and Implandata. She previously held board positions at Nicox (2014-2024), Encore Vision (acquired by Novartis), Envisia (assets acquired by Aerie), TearLab (now Trukera), Aerpio, and Akorn. Dr. Graves also serves on the boards of the following Foundations: American Society of Cataract and Refractive Surgeons (ASCRS), Glaucoma Research Foundation (GRF), American Academy of Ophthalmology (AAO; Emeritus), Retina Global, Himalayan Cataract Project, Foundation Fighting Blindness (FFB), and was a founding board member of OWL (Ophthalmic World Leaders, formerly Ophthalmic Women Leaders). She is Chairman of the RD (Retinal Degeneration) Fund, the venture arm of FFB, and she Co-founded Glaucoma 360. Her recent honors include the Visionary Award (FFB), Catalyst Award (GRF), Visionary Award (OWL), Bernice Brown Memorial Lecture Award (Women in Ophthalmology), and The Ophthalmologist 2021 and 2023 Power Lists. Dr. Graves received an AB with Honors in Psychology from Brown University, a PhD in Psychobiology from the University of Michigan, and completed a Postdoctoral Fellowship in Visual Neuroscience at the University of Paris. She is a Visionary Innovation Mentor for the Ophthalmic Innovation Program at Stanford.

## Participant Biographies

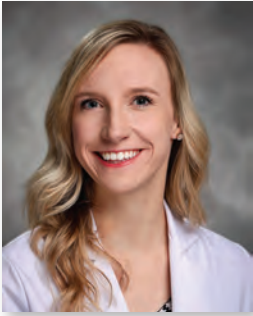

### ALDEN GREGSTON, MD

Alden Gregston, MD, originally from East Texas, completed her medical degree and undergraduate studies at Texas A&M University, followed by an ophthalmology residency at UT Southwestern in Dallas. She further specialized in Pediatric Ophthalmology and Strabismus with a fellowship at the Duke Eye Center in North Carolina. She is excited to

join Heaton Eye Associates, a multi-specialty private practice in East Texas this year. Outside the realm of her profession, she enjoys the simple pleasures of life, spending time with her husband and two daughters, hiking, baking, and making the most of sunny days outdoors.



### SEANNA GROB, MD, MAS

Seanna Grob is an Associate Professor of Ophthalmology and an oculoplastic surgeon at the University of California, Irvine. Prior to joining UC Irvine, she was the Academic Director of Oculoplastics at UCSF and the Ophthalmology Medical Director at UCSF BOPC. She completed her residency at Harvard Medical School and

ASOPRS Fellowship at UC Irvine. She is currently the chair of the Young ASOPRS Committee and inaugural member of the ASOPRS TOP podcast workgroup. She has received awards including a Heed Fellowship Award, the Stein Institute for Research on Aging (SIRA) Award, and the John and Lola Ross Award. She is well-published including her book, Management of Open Globe Injuries.



### MAJDA HADZIAHMETOVIC, MD

Dr. Hadziahmetovic is an Associate Professor of Ophthalmology and Electrical and Computer Engineering at Duke University. She is a board-certified retinal ophthalmologist and clinician-scientist whose research combines retinal care with advanced technologies. Her research focuses on machine learning to evaluate

retinal diseases and predict their progression and treatment

outcomes. She is also committed to advancing retinal care accessibility through different teleophthalmology initiatives. Leading numerous clinical trials on retinal conditions, she also mentors residents and fellows. Her research is funded by several investigator-initiated grants, including funding from the NIH.



### VIVIAN HAWN, MD

Vivian Hawn is a second-year ophthalmology resident at the University of Texas Health Sciences Center in San Antonio. She earned her Bachelor of Science in Biology with Honors from Brown University and graduated with Distinction in Research from Albert Einstein College of Medicine. Additionally, she completed an Ocular

Pathology/Research Fellowship under Dr. Nick Mamalis and Dr. Liliana Werner at the Moran Eye Center. In her free time, she enjoys reading, playing tennis, and escaping the San Antonio heat.



### HONEY HERCE, MD, FAAP

Dr. Herce is an Associate Professor of Ophthalmology at Baylor College of Medicine and the Pediatric Ophthalmology Fellowship director at Texas Children's Hospital. She earned her medical degree from the University of Texas Medical Branch in Galveston, Texas. She went on to complete her Ophthalmology residency at Ohio State University

Medical Center. She completed a fellowship in Pediatric Ophthalmology and Strabismus at Texas Children's Hospital. Dr. Herce's clinical interests include all clinical aspects of pediatric ophthalmology and adult strabismus with a focus on retinopathy of prematurity, ptosis, and uveitis. Outside of work, she loves to travel and be with her family.

## Participant Biographies



### EVE HIGGINBOTHAM, SM, MD, ML

Dr. Eve Higginbotham served for a decade as the inaugural Vice Dean for Inclusion, Diversity, and Equity. In that role she built the infrastructure for continued progress toward inclusive excellence, focusing on diverse faculty recruitment, retention, and culture. She is a glaucoma

specialist, Senior Fellow at the Leonard Davis Institute for Health Economics, and Professor of Ophthalmology. She is an elected member of the NAM Council, a member of AAAS, and a graduate of MIT, HMS, and Penn Carey Law. Dr. Higginbotham completed a residency in ophthalmology at LSU and a glaucoma fellowship at the MEE in Boston. She publishes in ophthalmology, health policy, and equity.



### DIANE HILAL-CAMPO, MD

Dr. Diane Hilal-Campo is a Columbia and Mount Sinai trained, board-certified ophthalmologist, who after spending decades treating female patients struggling with dry eye and other painful conditions caused by makeup and beauty treatments, developed her brand of eye-friendly formulas, twenty/twenty. Twenty/twenty's formulations

were designed to enhance your eyes' natural beauty without causing irritation, sensitivity, or damage to the eye glands or ocular surface. Each product, from the innovative hygiene spray to the nutrient-rich lash and brow serum, has undergone rigorous clinical testing to ensure they don't disrupt, but rather support, the delicate ecosystem of the eye.



### AVA HOSSAIN, MBBS, FCPS

Professor Ava Hossain is Director cum Chief Consultant at OSB Eye Hospital, Dhaka, Bangladesh. Her significant contributions towards preventing blindness in Bangladesh and Asia Pacific Region are widely recognized. She is the President of the Asia-Pacific Academy of Ophthalmology (APAO). She was also President of SAARC

Academy of Ophthalmology (SAO), Ophthalmological Society of Bangladesh (OSB) and Founding President of Bangladesh Community Ophthalmological Society (BCOS). She was recognized as the top 100 influential women ophthalmologists of the world by The Ophthalmologist power list 2021. Prof. Hossain is the recipient of many prestigious International and National Awards.



### HSINYI HUANG, LAC, DAHM

Hsinyi Huang is a resident acupuncturist at Seyhart and an acupuncture clinical supervisor at Alhambra Medical University. She received her Doctor of Acupuncture degree from Alhambra Medical University and has been practicing acupuncture for nearly two decades in Los Angeles. As a devoted mother to a young daughter,

she understands the importance of nurturing balance and wellness in all aspects of life. Hsinyi strives to integrate Chinese medicine and Western medicine to provide her patients with the best possible health benefits.



### DAYNA IZZO

An athlete most of her life, she has always found herself through expressive body movement. In 2013 she received her RYT200 certification. Yoga has helped her through injuries, personal loss, and life-changing events, it has allowed her to find an active body while allowing a resting mind. Her favorite quote: The rhythm of the mind, the

melody of the mind, and the harmony of the soul create the symphony of life." B.K.S. Iyengar



### SHELLY JAIN, MD

Shelly G. Jain, MD, is a glaucoma and cataract surgeon at The Ohio State University, Havener Eye Institute, in Columbus, OH. Dr. Jain completed her residency in Ophthalmology at The University of Alabama at Birmingham, and a Glaucoma fellowship at the Wills



## Participant Biographies

Eye Institute in Philadelphia, PA. Dr Jain joined The Ohio State University Havener Eye Institute in 2011, where she is now a Professor at The Ohio State University College of Medicine. Dr Jain also serves as the Glaucoma Fellowship Director and the Vice Chair of Education at the Havener Eye Institute.



### ABIGAIL JEBARAJ, MD

Abigail Jebaraj is a comprehensive ophthalmologist and clinical assistant professor at the University of Wisconsin Madison Department of Visual Sciences and Middleton Veteran Memorial Veterans Hospital & Clinics. Her career interests are medical student and resident education and diversity, equity, and inclusion initiatives.



### CATHERINE JORDAN, MD

Catherine (Cate) Jordan, MD completed both her medical degree and residency at The Ohio State University (OSU) serving as chief resident 2010-2011. She completed her fellowship in pediatric ophthalmology at Nationwide Children's Hospital (NCH) in 2012. Dr. Jordan is an Associate Professor at OSU and a

member of the Medical Staff at NCH. She is the co-director of Pediatric Ophthalmology Research at NCH and site PI for the Pediatric Eye Disease Investigator Group (PEDIG). She is currently serving a three-year term as Director at Large for the American Association for Pediatric Ophthalmology and Strabismus (AAPOS) Board of Directors.



### SHIVANI KAMAT, MD

Shivani S. Kamat is an assistant professor of ophthalmology and glaucoma and anterior segment surgeon at the University of Texas Southwestern Medical Center. Dr. Kamat completed her ophthalmology residency at Loyola University in Maywood, IL, and her glaucoma fellowship at Massachusetts Eye and Ear

Infirmery in Boston, MA. She began her career at the University of Michigan's Kellogg Eye Center, where she served as the glaucoma fellowship director and medical director of Kellogg Eye Center's largest satellite clinic in Brighton, MI. She is currently the lead of the glaucoma service and director of the glaucoma fellowship at UT Southwestern.



### ARIANE KAPLAN, MD

Ariane Kaplan has been the Director of Medical Student Educator for the Department of Ophthalmology at the University of Michigan since 2015 and an Associate Residency Program Director since 2022. In October 2023, she became the Director of Career Advising in the Office of Medical Student Education at the Medical School to help guide

all University of Michigan medical students and advisors through the residency application process. Ariane was elected to the AUPO Directors of Medical Student Education in 2021 and loves interacting with her colleagues from around the country.



### CHRISTINE KAY, MD

Christine Kay is a vitreoretinal surgeon and IRD specialist at Vitreoretinal Associates in Gainesville, Florida. Prior to this, she was an assistant Professor and director of the retinal fellowship and retinal genetics service at the University of Florida. She graduated magna cum laude from Harvard University with a degree

in neuroscience and went to medical school at the University of Florida. She completed her ophthalmology residency at the University of South Florida where she was chief resident and completed her vitreoretinal fellowship training at the University of Iowa. Dr. Kay is a vitreoretinal surgeon actively involved in multiple subretinal gene therapy trials now at VRA.

## Participant Biographies



**JAMIE KEEN, MD**

Dr. Keen is from Chicago and did her medical school training at Chicago Medical School. She then did her ophthalmology residency at Kresge Eye Institute in Detroit, Michigan. She went on to do an ASOPRS oculoplastic fellowship at the University of Iowa, graduating in 2023. She is involved in AMA, ASOPRS, and WIO and is passionate

about mentorship and advocacy. She is currently working in both academic and private practice in Chicago.



**ASHLEY KHALILI, MD**

Ashley Khalili, MD is a cornea and external disease specialist, practicing at Northwell Health in Long Island, NY. She is an Assistant Professor at the Donald and Barbara Zucker School of Medicine at Hofstra/Northwell. Dr. Khalili completed her undergraduate degree through a combined BS/MD program at the Sophie Davis

School of Biomedical Education, earning her medical degree from New York Medical College. Her residency training in ophthalmology was completed at Northwell Health, followed by fellowship training in cornea and external disease at Wills Eye Hospital in Philadelphia. Dr. Khalili's current interests include cataract surgery and ocular surface disease.



**TANYA KHAN, MD**

Dr. Khan, an Oculofacial Plastic Surgeon and owner of Khan Eyelid & Facial Aesthetics in Plano, TX, specializes in cosmetic and reconstructive rejuvenation of the eyes and face. She has published extensively on facial fillers, neurotoxins, and dark circle treatments. As a member of the SkinCeuticals Physicians Council

for Diversity, Equity, and Inclusion, and the RealSelf Doctor Advisory Board, Dr. Khan is a recognized industry expert, featured in Harper's Bazaar and Allure.



**SANGEETA KHANNA, MD**

Dr. Khanna is a Clinical Associate Professor of Ophthalmology and Neurology at the University of Michigan, Kellogg Eye Center. A diplomate of the American Board of Ophthalmology and a fellow of the North American Neuro-Ophthalmology Society (NANOS), she is committed to advancing neuro-ophthalmology education

and collaboration across the globe - a practice informed by her education and prior work experience at the premier medical school of India, All India Institute of Medical Sciences in New Delhi, and her current work with the Kellogg Eye Center's International Center.



**NORA KHATIB, MD**

Nora is a surgical retina specialist working in private practice in San Diego for the past seven years. Her primary practice setting is a solo practice she founded in 2016, which has been a challenging and rewarding adventure. Outside of work, she enjoys hiking, traveling, reading, and spending time with her family and two young children.



**FEMIDA KHERANI, MD, FRCS**

Femida Kherani, MD FRCS is a Clinical Associate Professor and Chair of Wellness, Equity, Diversity, Inclusion, and Indigineity at the University of British Columbia. She practices Oculoplastics and Orbit in Vancouver. Dr. Kherani completed her Medical School and Surgical Ophthalmology Residency at the University of Alberta, and

subsequently completed her ASOPRS Fellowship at the UPenn and CHOP. Dr. Kherani served as the 2020 President of the Canadian Society of Oculoplastic Surgeons and was the recipient of the 2021 COS Champion for Change Award. She has served on the AAO Council, Orbis Canada Board, and WIO Board. She is on the Editorial Boards for EyeNet and OSN.

## Participant Biographies



### JUDY KIM, MD, FARVO, FASRS

Judy E. Kim, MD is an internationally well-known vitreoretinal specialist and a leader in ophthalmology. She is a professor of ophthalmology with tenure, Jean and Tom Walter Distinguished Chair in Ophthalmology, Vice Chair of Education, and Medical Director of Clinical Research at the University of Texas Southwestern Medical

Center in Dallas, Texas. She is a graduate of the University of Chicago and Johns Hopkins University School of Medicine. She completed her ophthalmology residency at the Bascom Palmer Eye Institute of the University of Miami, and her vitreoretinal surgical and medical fellowship at the Medical College of Wisconsin. She is a former president of ASRS and a board of trustees of AAO.

ophthalmology, she works closely with trainees helping to shape the next generation of ophthalmologists.



### EUNA KOO, MD

Dr. Koo is a clinical associate professor at Stanford University and specializes in pediatric ophthalmology and adult strabismus. She received her ophthalmology training at UC San Francisco and then her fellowship training in pediatric ophthalmology and adult strabismus at Boston Children's Hospital. Her practice

reflects her clinical interests in pediatric ophthalmology (i.e. amblyopia) and adult strabismus (i.e. complex strabismus). Her research interests currently lie in big data/registry research (i.e. IRIS, TriNetX) to identify clinically significant associations.



### NINANI KOMBO, MD

Ninani Kombo, MD is a Uveitis and Comprehensive Specialist at the Yale Department of Ophthalmology and Visual Science. Her administrative roles include Chief of Ophthalmology at the West Haven VA, Director of Medical Students Education, and CME and Grand Rounds. Dr. Kombo is grateful for the privilege to work with medical

students and residents every day.



### ANDREA KOSSLER, MD, FACS

Andrea Lora Kossler, MD, FACS, is an Associate Professor of Ophthalmology at Stanford University School of Medicine, Director of Oculofacial Plastic and Orbital Surgery at the Byers Eye Institute, and Co-Director of the Stanford Multidisciplinary Thyroid Eye Disease Clinic. Dr. Kossler specializes in thyroid eye disease,

orbital oncology, and orbital surgery. Dr. Kossler's research interests include the proteomic evaluation of ocular surface and orbital inflammatory diseases and evaluating targeted therapies for orbital malignancy & thyroid eye disease. She has authored over 100 publications and abstracts and is a national and international speaker on thyroid eye disease and orbital disease.



### EUBEE KOO, MD

Dr. Eubee Koo is a Clinical Assistant Professor of Ophthalmology at Stanford University School of Medicine, where she practices Comprehensive Ophthalmology. Originally from Florida, she graduated from the University of Florida with a degree in Biochemistry, and then went on to medical school at Harvard.

After residency at the Bascom Palmer Eye Institute, Dr. Koo practiced at Kaiser Permanente for over three years before returning to the academic world to pursue interests in medical education; at Stanford, as the director of both inpatient consults and medical student education in



### MAJA KOSTIC, MD, MMSC, PHD

Maja Kostic, MD, MMSc, PhD is an Assistant Professor of Neuro-Ophthalmology at Bascom Palmer Eye Institute at the University of Miami and the Vice President of PANIRD (Pan-American Inherited Retinal Disease Group). She is also

## Participant Biographies

a Volunteer Assistant Professor of Neuro-Ophthalmology and Pediatric Ophthalmology, Volunteer Assistant Professor of Neurosurgery, and previously worked at the University of North Carolina at Chapel Hill.



### STACEY KRUGER, MD

Dr. Kruger is currently an Associate Professor at the Zucker School of Medicine at Hofstra/Northwell Health, earned her medical degree at SUNY Downstate, completed her residency at The Mount Sinai School of Medicine and completed her fellowship in pediatric ophthalmology at the Storm Eye Institute. Dr. Kruger's area of special

interest is pediatric cataract surgery and she served as a Principal Investigator in the Infant Aphakia Treatment Study. She is also actively involved in providing care for indigent patients in Guatemala and has been actively involved in leadership within organized medicine, currently serving on the AAPOS Board of Directors.



### JENNIFER LARSON, MD

Dr. Jennifer Larson is a comprehensive ophthalmologist and Assistant Professor at the University of Wisconsin Department of Ophthalmology and Visual Science. She completed her medical school and ophthalmology residency training at the University of Wisconsin. Her academic interests include medical student

education, resident surgical training, and advocacy. She is the President of the Wisconsin Academy of Ophthalmology.



### JANICE LAW, MD

Dr. Janice Law served as chief resident during her ophthalmology residency at Kresge Eye Institute. After completing a 2-year fellowship in Vitreo-Retinal surgery at Vanderbilt Eye Institute, she joined the faculty as Associate Residency Director. She is now the Director

of Medical Student Education & Vice Chair for Education. She received the VEI Bridge Builder Award 3 times for her mentoring excellence & 2 medical center awards for teaching & innovation. She is passionate about patient safety and serves her state society executive board. Dr. Law is the past chair of the AAO YO Committee & AAO Leadership Development Program graduate. She loves painting and crafting & has two boys, ages 11 and 12.



### MORAN RONI LEVIN, MD

Dr. Roni Levin is an Associate Professor of Ophthalmology and Pediatrics at the University of Maryland School of Medicine, where she serves as the Director of Medical Student Education in Ophthalmology. This is her 4th year serving on the WIO Summer Symposium committee. She serves as co-chair of the WIO YO

committee and as a member of the mentorship committee. She is Secretary of the AUPO Directors of Medical Student Education Council and Chair of the AAO Medical Student Virtual Education Committee. She has been awarded the Real-World Ophthalmology "Outstanding Humanitarian" award and the Women in Ophthalmology "Mentorship Award."



### ANG LI, MD

Dr. Ang Li is a full-time glaucoma faculty at the Cleveland Clinic Cole Eye Institute. She completed her residency at the Cole Eye Institute and is glaucoma fellowship trained at the Duke Eye Center.



### ALCINA LIDDER, MD

Dr. Alcina Lidder is excited to attend her first Women in Ophthalmology conference. After graduating magna cum laude with departmental honors from Northwestern University for her undergraduate education, she attended the

## Participant Biographies

University of Rochester School of Medicine and Dentistry where she was inducted into the Alpha Omega Alpha honor society. She attended New York University for ophthalmology residency where she served as Chief Resident and was selected as a Heed fellow. After completing a glaucoma fellowship at Bascom Palmer Eye Institute, she joined the faculty at Northwestern University, where she serves as an Associate Program Director for the residency program.

### JENNIFER LINDSEY, MD, MBA



Dr. Jennifer L. Lindsey is the Director of Resident Education at Vanderbilt Eye Institute (VEI) and is a five-time recipient of VEI's Award for Excellence in Education. Her areas of interest include surgical education, Veterans' healthcare, trainee wellness, and patient advocacy. An active national leader, Dr. Lindsey is a graduate of

the AAO Leadership Development Program. She serves as President-Elect of the Association of University Professors of Ophthalmology (AUPO) Program Directors' Council (PDC) and as the representative for Veterans Affairs issues to the AAO Secretariat for State Affairs. She is the Immediate Past-President of the Association of Veterans Affairs Ophthalmologists.

### YAO LIU, MD, MS



Yao Liu MD, MS is the William and Phyllis Huffman Research Professor and a National Eye Institute (NEI)-funded glaucoma clinician-scientist at the University of Wisconsin-Madison. Dr. Liu studies low macular pigment levels and glaucoma risk in the Carotenoids in Age-Related Eye Disease Study 2 (CAREDS2), a sub-study of the Women's Health

Initiative. She is a Site PI for the COAST (Clarifying the Optimal Application of SLT Therapy) Trial and the Chair of the I-TRUST (Implementation of Teleophthalmology in Rural Health Systems) Study, a multicenter clinical trial to advance telemedicine-based diabetic eye screening in rural primary care clinics using implementation science.



### XIAOQIN ALEXA LU, MD

Dr. Lu is an associate professor of ophthalmology at Emory University School of Medicine in Atlanta, Georgia. She is also the National Education Director for the Technology-based Eye Care Services (TECS), one of the largest national teleophthalmology programs through the United States Department of Veteran Affairs.

She completed her residency at Brown Medical School, and a cornea fellowship at UC San Diego. She is active in resident and medical student education. She has an interest in improving patient care in the VA healthcare system and integrating telemedicine into medical education.



### JENNIFER MA

As the founder and president of Meraki Consulting, an innovative medical communications agency specializing in eyecare, she blends healthcare expertise with a dedication to empowering HCPs in the field. Through Meraki Consulting, she and her team provide clear and inclusive communication strategies that

resonate with diverse audiences, particularly focusing on eye health. On the side, as a passionate advocate for the well-being of women and men, she channels her belief in the transformative power of dance as a Zumba Instructor. Through Zumba, she aims to promote physical fitness and self-confidence in a supportive and empowering environment.



### AMINA MALIK, MD

Amina Malik is the director of oculoplastic surgery at Houston Methodist Hospital where she is an Associate Professor in Ophthalmology and adjunct Associate Professor in Otolaryngology. She completed her ophthalmology residency and fellowship at the University of Cincinnati. Dr. Malik has published

several peer-reviewed journal articles and book chapters

## Participant Biographies

and has given many invited lectures. She enjoys teaching as a preceptor for the MD Anderson ASOPRS fellowship and is involved with resident and medical student education through Texas A&M Medical College, Baylor College of Medicine, and UTMB Medical School.



**ASHLIE LB MALONE, MBA, JD, COE**

Ashlie LB Malone, MBA, JD, COE is a seasoned business professional and entrepreneur, serving the healthcare industry for over 20 years. With a specialty focus in ophthalmology, she has a wide range of experience including developing and managing a large surgical group in the Charleston, SC area to working

closely with practices as a consultant, mentor, and legal advisor with a special focus on practice management, workflow and recovering profitability. Ashlie's entrepreneurial spirit has supported the launch and development of several personal ventures, including Phone COA, LLC, which provides prescreening and preloading services to busy ophthalmic practices.



**MARY E MALONEY, FACHE**

A 3x CEO & CMO, she sold her first business, a medical marketing agency, at age 32, which was funded by an Ophthalmologist. Known for her energy and ability to inspire an audience, she engages women leaders to reflect deeply on what their brand stands for, who they can impact the most, and how they can leave a legacy. An ATHENA

International Leadership Award recipient & winner of The Wharton School EDP business simulator, she was featured as a Healthcare Leader to Watch 2023. A speaker for almost 30 years, she also facilitates brand strategy and leadership courses for Cornell University.



**MAHSAW MANSOOR, MD**

Dr. Mahsaw Mansoor is currently a Medical Retina fellow at the University of Michigan. Prior to this she proudly completed her residency at the University of Iowa (Go Hawks!) and medical school at the University of Arizona in Tucson. She is a member of the AAO Young Ophthalmologists Committee and an Editorial Board

Member for EyeSustain. She is also a proud member of the WIO Mentorship Committee and is excited to co-host the YO programming at the WIO Summer Symposium this year.



**ZAHRA MARKATIA, MD**

Zahra Markatia is a current PGY-2 ophthalmology resident at Baylor College of Medicine in Houston, Texas, and a medical school graduate from the University of Miami Miller School of Medicine. In that time, Zahra also performed an oculoplastics research fellowship with Dr. Wendy Lee at Bascom Palmer Eye Institute in Miami, FL.

She is passionate about mentorship, research, and leadership in ophthalmology and is thankful for organizations like Women in Ophthalmology (WIO) that facilitate the union of all three in one meeting! This is Zahra's fourth WIO Summer Symposium, and her third year serving on the WIO Young Ophthalmologists (YO) and Mentorship Committees.



**TARA MCCANNEL, MD, PHD**

Tara McCannel, MD, PhD is a Professor of Ophthalmology at the Stein Eye Institute, University of California, Los Angeles. She is the Director of Ocular Oncology and runs the busiest adult oncology practice on the West Coast. Her research has spanned basic science to surgical advances including establishing biopsy for

prognostication as the standard of care, and the use of silicone oil and vitreoretinal techniques to prevent radiation and improve vision. Her research in Health Psychology explores mental health on cancer survival. Dr. McCannel is the

## Participant Biographies

host of the Mind Body MD and Finding Your Way with Ocular Melanoma podcasts, and she is the co-founder and co-owner of the wellness brand, Seyhart.



**ALLI MCCOY, MD**



**STEPHEN MCLEOD, MD**

Dr. McLeod is Chief Executive Officer for the American Academy of Ophthalmology and Professor and Chair Emeritus in the Department of Ophthalmology at the University of California, San Francisco.



**KRISTEN ANNA MENDOZA, MD**

Dr. Mendoza is a fellowship-trained cataract surgeon and glaucoma specialist. She completed her ophthalmology residency at the Ohio State University Havener Eye Institute, followed by her glaucoma fellowship at the New York Eye & Ear Infirmary of Mount Sinai. She now practices at MidWest Eye Center in Cincinnati, Ohio.



**SHANNATH MERBS, MD, PHD, FACS**

Dr. Merbs is an oculoplastic surgeon and clinician-scientist. Previously, her laboratory studied the role epigenetics plays in retinal development and disease. More recently, she has studied how surgical technique and instrumentation affect the outcome

of surgery for the treatment of trichomatous trichiasis. She designed a new surgical instrument to standardize trichiasis surgery, which was tested in a randomized, prospective clinical trial in Tanzania. She has completed an NIH-funded study in Ethiopia of a surgery designed for recurrent trichiasis after surgery and is involved in training programs for the new technique. She has raised 3 daughters, 2 of whom are professional polo players.



**REBECCA METZINGER, MD**

Rebecca Metzinger, MD is an Associate Professor of Ophthalmology and Vice Chairman of Quality and Safety at the Department of Ophthalmology of The Tulane University SOM. She specializes in cornea and external diseases. She has presented at national and international conferences as well as being invited

to faculty for surgical courses. She has multiple publications including a book chapter. She is on the Board of the New Orleans Academy of Ophthalmology.



**ANNA MOMONT, MD**

Anna Momont, MD is an Associate Professor at the University of Wisconsin Department of Ophthalmology and Visual Science. Her practice focuses on the care of glaucoma and cataract patients. She serves as the Residency Program Director and as the physician leader of the UW Health Right to Sight Clinic, a bimonthly

clinic that offers free eye care to low-income patients in her community.



**CHRISTIANA MOON, MD**

Christina S. Moon, MD is an Assistant Professor of Ophthalmology at the Scheie Eye Institute of the University of Pennsylvania. She graduated from Harvard University magna cum laude and received her MD from Brown University. After completing

## Participant Biographies

a residency at Wilmer Eye Institute and a cornea fellowship at Bascom Palmer Eye Institute, she served as the Director of Cornea at Beth Israel Deaconess Medical Center in Boston before moving to Philadelphia. She is passionate about surgical teaching. She serves as the co-director of the wet lab at Scheie and has taught in multiple national wet labs as a surgical preceptor. She specializes in cataract, corneal, and anterior segment surgery.



**HANNAH MUNIZ CASTRO, MD**

Dr. Hannah Muniz Castro is a fellowship-trained Cornea, Cataract, and Refractive surgeon and board-certified ophthalmologist. She specializes in corneal surgery, complex cataract surgery, laser-assisted cataract surgery, premium intraocular lens implantation, and treatment of external disease. She graduated magna cum laude from

UCLA and attended medical school at UC Irvine. She served as chief resident during her ophthalmology residency at the University of Texas Health Science Center in Houston. She then completed a Cornea, External Disease, and Refractive Surgery Fellowship at the prestigious Bascom Palmer Eye Institute.



**THANDI MYENI, MD, MPH**

Thandi Myeni MD MPH, affectionately known as “Dr. Thandi” or “Beloved” wears many hats. She is a passionate mom, talented glaucoma and cataract surgeon, empowering bounce backologist, dedicated Army Major, transformative speaker, visionary entrepreneur, thought-provoking author, and coach. She helps to

improve both eyesight and insight. Her mission is to transform lives by helping people improve their vision(s), as she empowers them to: live in their purpose; discover their power; and master their emotions. She is the proud mom of Lily and Michaela Bing. They are beautiful, bright, and amazing girls whose lives are a testament to the glory of God.



**SUDHA NALLASAMY, MD**

Sudha Nallasamy, MD specializes in Pediatric Ophthalmology & Adult Strabismus. She is Associate Division Head of The Vision Center at Children’s Hospital Los Angeles and is Chief of the Pediatric Ophthalmology Service. She has been developing an entertaining strabismus educational series to garner interest in the field and

enhance the educational experience. In addition, she is pioneering the use of real-time telemedicine for consultations between pediatric eye care providers. She hopes that eventually this work will improve access to specialized ophthalmic care for children across the world.



**MARYAM NAZEMZADEH, MD**

Dr. Maryam Nazemzadeh, AKA Dr. Naz, is a board-certified oculofacial plastic surgeon who owns The Naz Experience - a boutique cosmetic and reconstructive eye surgery, facial plastic surgery, laser, and cosmetic injectables practice in Tysons, VA. Dr. Naz is one of approximately 750 ASOPRS surgeons in the world who have

trained 4 years as interns and residents in ophthalmology, completed fellowship training in aesthetic and reconstructive procedures of the eyelids, eye sockets, tear ducts, and face, and conducted scientific research and passed rigorous examinations. She is also 1 of approximately 20 surgeons in the world with both pediatric and adult oculofacial plastic surgery training.



**MITRA NEJAD, MD**

Mitra Nejad, MD is an assistant professor at the UCLA Stein Eye Institute and the David Geffen School of Medicine at UCLA. Her clinical practice is in the Cataract and Refractive Division, and she specializes in advanced surgical procedures for cataracts and laser vision correction. Dr. Nejad trains UCLA residents in femtosecond

laser-assisted cataract surgery and LASIK surgery. She is



## Participant Biographies

the associate residency program director and serves on the selection, program education, and clinical competency committees. She is also the co-director of medical school education at UCLA. Finally, she works with other UCLA Health faculty to help take care of the Los Angeles Dodgers and Lakers.



**CHRISTINE NELSON, MD, FACS**

She recently stepped down as Service Chief of Eye Plastic and Orbital Surgery at the University of Michigan, KEC, where she was a tenured professor of Ophthalmology and Surgery. Her practice for the past 39 years has been functional surgery on adults and children. She serves as

fellowship director, co-director of the international program, and ABO examiner. Her research has involved finding a new gene, as well as clinical trials in TED. She enjoys mentoring faculty, fellows, residents, and students. Her interest in travel and education has allowed her to help build an Ophthalmology department in Ethiopia with residents/fellows.



**ANNIE NGUYEN, MD**

Annie Nguyen, MD, is a native Southern Californian. Opportunities presented themselves on the East Coast where she broadened her horizons as she seized opportunities to obtain her medical degree from Harvard University and ophthalmology residency training at New York Eye and Ear Infirmary. She returned home to California

to complete fellowship training in cornea, external disease, and refractive surgery at USC Roski Eye Institute. She currently serves as the associate program director of the ophthalmology residency and cornea fellowship at USC.



**TRAN NGUYEN, DO**

Dr. Tran Nguyen is a board-certified ophthalmologist, surgeon, and glaucoma specialist. She was raised in Houston, Texas. After completing her ophthalmology and fellowship training in the Midwest. She is currently practicing as a cataract and glaucoma specialist in private practice in Austin, Texas. She is a wife and mother to two boys.



**LISA NIJM, MD, JD**

Dr. Nijm is a pioneering force in ophthalmology, seamlessly integrating clinical & surgical expertise with her background as an attorney, educator, and innovator. Her commitment to excellence in patient care led her to open Warrenville EyeCare & LASIK. As CEO of WIO, she has led the organization to 500% growth in 7 years. Globally recognized, her accolades include The Ophthalmologist's Power List & Newsweek's America's Best Ophthalmologists. As an MD/JD & a passionate educator, Dr. Nijm has coached thousands in the art of negotiation & most recently, founded RealWorldOphthalmology.com, which provides over 4,100 young eye surgeons from 110 countries with the tools for early career success.

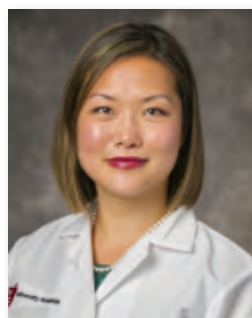

**LINDA OHSIE-BAJOR, MD**

Linda Ohsie-Bajor, MD, is an Assistant Professor of ophthalmology at Case Western Reserve University School of Medicine and has been a comprehensive ophthalmologist with the University Hospitals Eye Institute since 2016. She also currently serves as the Director of Medical Student Education and

Associate Residency Program Director. She completed her undergraduate degree at Dartmouth College and graduated from Jefferson Medical College in Philadelphia. Dr. Ohsie-Bajor then did an intern year at Albert Einstein Medical Center (Philadelphia), followed by an Ophthalmology Residency at Wills Eye Hospital.

## Participant Biographies



### AVITAL LILY OKRENT, MD

Avital Lily Okrent grew up in Los Angeles and went to undergrad at Brandeis where she studied neuroscience, psychology, and fine art. She then attended the Medical School for International Health in Be'er-Sheva, Israel, and completed her ophthalmology residency at Meir Medical Center in Israel. She did her first Neuro-op

fellowship at Emory in Atlanta and then a surgical Neuro-op fellowship at Duke, where she is now a fellow in Oculoplastics. She is interested in higher-order visual processing and diseases of the neural visual pathways and orbit and orbital reconstruction. She likes to cook, paint, and explore the outdoors with her husband and three kids.



### ERIN ONG, MD, MS

Dr. Erin Ong is a board-certified ophthalmologist. She earned both her Doctor of Medicine and Masters in Genomic Medicine at the University of Miami Miller School of Medicine. She completed residency training at the University of Maryland School of Medicine where she served as a chief resident, followed by a fellowship in Cornea,

External Disease, & Refractive Surgery at the number-one ranking Bascom Palmer Eye Institute. In 2023, she was one of twenty ophthalmologists in the country selected to receive the AECOS and Cedars Aspens Young Ophthalmic Leaders Award. She now practices at a group private practice in Northern Virginia.



### BHAKTI PANCHAL, BS

Bhakti Panchal is a fourth-year medical student at the University of Maryland School of Medicine. She has been a member of WIO since her first year of medical school and is currently applying to ophthalmology for residency. She is very passionate about health policy and advocacy and continues to advocate for ophthalmology on a

state and federal level. In her free time, Bhakti enjoys working

on her freelance eyebrow threading business and also enjoys traveling. This is her second time serving on the WIO Young Ophthalmologist committee, and she is super excited to meet more women in the field of ophthalmology!



### REGINE PAPPAS, MD

Dr. Pappas completed the residency program in ophthalmology at Howard University Hospital in Washington DC. She completed one-year ophthalmology fellowship program in glaucoma at the University of Maryland, where she also served as a Clinical Instructor. Dr. Pappas is certified by the Board of the American

Academy of Ophthalmology and the National Board of Medicine. Dr. Pappas is a fellow of the American Academy of Ophthalmology, a Member of the National Medical Association, the American Glaucoma Society and Women in Ophthalmology. She was the President of Women in Ophthalmology in 2021.



### SWATI PAREKH, MD

Dr. Swati J. Parekh, MD, FFAO, is an anterior segment eye surgeon and the co-founder of EyeCare Consultants of NJ (ECC-NJ), a prominent practice established alongside her husband. Dr. Parekh has served as Chair of the Department of Ophthalmology at St. Joseph's Health System in New Jersey since 2015. She is

consistently recognized as one of the "Best Doctors of NJ," an accolade she has maintained since 2019. As a board-certified ophthalmologist, Dr. Parekh boasts decades of experience in both comprehensive and surgical ophthalmology. She is active in clinical research and teaching. Swati sits on the hospital foundation board and is active in both her local and professional communities.

## Participant Biographies



**LEANNE PATEL, BS**

LeaAnne has worked in the Ophthalmic space since 2011 and is currently Associate Director, KOL & Peer to Peer Strategy at Dompe. Prior to joining the pharmaceutical industry, LeaAnne obtained her Bachelor of Science in Kinesiology from the University of Wisconsin-Milwaukee and was also a personal trainer and fitness instructor.

LeaAnne, her husband Raj, daughter Aahana moved from the Midwest to San Diego 3 years ago and enjoying living on the beautiful West Coast. When not working, you can find her on the Peloton and exploring all of San Diego with her husband and daughter.



**LAURA M. PERIMAN, MD**

Dr. Periman, a distinguished board-certified Cornea, and Refractive Surgery fellowship-trained ophthalmologist, seamlessly blends her molecular biology expertise with her role as Founder-Director of Dry Eye Services at Periman Eye Institute in Seattle. Renowned for fostering collaborations, advancing education, mentorship,

and spearheading research, she lectures globally, writes dozens of articles, and has 23 peer-reviewed publications. Her eloquent but common-sense communication, inspired by her Montana ranch upbringing, and her mastery of immunopathophysiology, earned her the moniker "The DryEyeMaster."



**ROMA PATEL, MD, MBA**

Dr. Roma Patel currently lives in Houston, TX and works at Baylor College of Medicine as a glaucoma specialist. She also serves as the Chief of Ophthalmology Service for Ben Taub Hospital where she treats very complicated glaucoma for the indigent population. Having served in multiple leadership positions at AAO, AGS, and her state society,

she is now focusing on serving her primary constituents- her husband Pratik and children Kian and Ava. She loves WIO and meeting new and old friends at this meeting.



**ANGELIQUE PILLAR, MD**

Raised in the San Francisco Bay Area, Dr. Pillar is a graduate of Yale University and Harvard Medical School and completed her Ophthalmology training at the University of Maryland in Baltimore where she was selected as Chief Resident. She completed her cornea and refractive surgery fellowship at the Cleveland Clinic. She then

returned to Baltimore as a Clinical Assistant Professor at the University of Maryland while practicing in a cornea-specialized private practice. In 2020 she joined NVISION Eye Centers in San Diego where she specializes in refractive cataract surgery.



**CLAUDIA PEREZ STRAZIOTA, MD**

Claudia Perez Straziota obtained her MD at Universidad Central de Venezuela, Escuela Luis Razetti, followed by an Internship at Emory University School of Medicine, an Ophthalmology Residency at Emory Eye Center, and a Cornea, External Disease and Refractive Surgery Fellowship at Emory Eye Center.

She practiced 3 years in private practice in Gainesville, GA; followed by 2 years of private practice in Los Angeles, CA. Dr. Perez Straziota is currently on staff at The Cleveland Clinic in Cleveland, Ohio.



**HEATHER POTTER, MD**

Dr. Potter is a professor of comprehensive ophthalmology, cataract surgery, and ophthalmic pathology at the University of Wisconsin. She is the director of the Eye Pathology Laboratory and the medical director of the Eye Biobank. She graduated from St. Olaf College in Minnesota, earned her medical degree at the University of Iowa,

and completed her residency and fellowship at the University of Wisconsin.

## Participant Biographies



### ERIN POWERS, MBA

Erin Schallhorn Powers is the VP of US Sales & Marketing for J&J Surgical Vision. She has 20 years of experience across vision-focused companies, including Zeiss, Alcon, and AMO/VISX. She's a proven leader known for her deep relationships within the community, with a track record of establishing business functions, developing

market segments, and medical and professional affairs management. Erin is immediate past president of Ophthalmic World Leaders, on the Board of the International Society of Refractive Surgery and Oracle Vision Council, and a member of AECOS. Erin holds an MBA from the Tuck School of Business at Dartmouth and London Business School.



### LISA PRAEGER

Lisa Praeger is the General Manager of the United States Pharmaceutical and Dry Eye franchise at Alcon. Lisa's responsibilities include sales growth, commercialization of products including launch excellence, and organizational design. With over 34 years of experience in the Eye Care industry, she has held multiple leadership

roles across Alcon Vision, LLC. in both commercial sales and operations. Throughout her career journey at Alcon, as a commercial leader, she has held leadership responsibilities across several divisions (Allergy & ENT, Ophthalmology - Surgical and Optometry). During Lisa's time in operations, she led the commercial deployment of multiple platforms including SAP and CRM-SalesForce.



### S. GRACE PRAKALAPAKORN, MD, MPH

S. Grace Prakalapakorn, MD, MPH is an Associate Professor of Ophthalmology and Pediatrics at Duke University, Director of International Outreach at Duke Eye Center, and has Affiliate faculty status at Duke Global Health Institute. She is a pediatric ophthalmology fellowship-trained

clinician-scientist. Her research focus is on improving access to care and outcomes in underserved communities by adapting innovative strategies to address clinically relevant problems. She is a former Fulbright Scholar and has worked on ORBIS International's Flying Eye Hospital. Dr. Prakalapakorn was selected for The Ophthalmologist 2021 Power List: One of the 100 most influential female figures in Ophthalmology.



### HUMA QAMAR, MD, MPH, CMI

Dr. Qamar has worked in the clinical research field for some of the most renowned Ivy League institutions such as Yale University, Harvard University, and the University of Pennsylvania. She has robust experience in developing Phase I-IV clinical protocols and execution of clinical studies, FDA inspections, billing and compliance audits,

and medical affairs team management. She has expertise in multiple therapeutic areas, including gene and cell therapy, vaccines, oncology (Heme-Onc, CAR-T, rare tumors, sarcoma, melanoma, women's health, GU & GI, fetal oncology), rheumatology, dermatology, neurology, cardiology, hepatology, and infectious diseases.

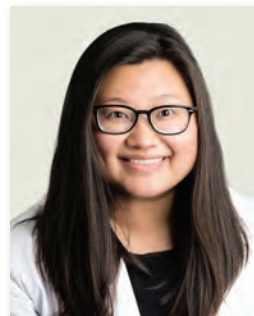

### MARY QIU, MD

Dr. Mary Qiu specializes in glaucoma surgery and cataract surgery in patients with glaucoma. She completed her undergraduate studies at Stanford University, medical school at UCSF, residency at the Wilmer Eye Institute at Johns Hopkins, and glaucoma fellowship at the Cole Eye Institute at Cleveland Clinic. Her academic

work is related to neovascular glaucoma, outcomes after both minimally invasive as well as traditional glaucoma surgical techniques, developing new surgical techniques, and glaucoma education for ophthalmology residents. Outside of work, Dr. Qiu loves traveling with her husband Chris, and spending time with their chow Hopkins.

## Participant Biographies



**SAFA RAHMANI, MD, MS**



**LANA RIFKIN, MD**

Dr. Rifkin is fellowship-trained in uveitis. She received her medical degree from the University of Louisville School of Medicine. After completing her internship at Sound Shore Medical Center in New Rochelle, NY, she went on to a residency in Ophthalmology at the University of Louisville School of Medicine where she served as Chief

Resident. Dr. Rifkin continued her training at Northwestern University in Chicago, IL where she completed a 2-year clinical fellowship in Uveitis under Dr. Debra Goldstein. She is involved in several clinical trials in uveitis and is a frequent presenter at regional and national conferences.



**KELSEY ROELOFS, MD**

Dr. Kelsey A. Roelofs is an oculofacial plastic and reconstructive surgeon who specializes in surgical and non-surgical facial rejuvenation. She received her MD from the University of Alberta, where she subsequently went on to complete her residency in Ophthalmology. Thereafter, she embarked on a two-year American

Society of Ophthalmic Plastic and Reconstructive Surgery fellowship at UCLA under the preceptorship of Drs Robert A Goldberg and Jonathan A Hoenig. She is currently an Assistant Professor at the University of Alberta in Edmonton, Canada.



**JULLIA ROSDAHL, MD, PHD**

Julia A. Rosdahl, MD, PhD is a board-certified and fellowship-trained glaucoma specialist at the Duke Eye Center in Durham, North Carolina. She serves as her department's Director of Medical Student Education and Chief Wellness Officer. She is the Chair of the Planning Group of the National Eye Health Education Program and

the Chair of the Patient Engagement Subcommittee of the American Glaucoma Society and serves on committees with the AAO and AUPO. She has authored peer-reviewed articles on health coaching and patient education and book chapters on glaucoma care including a textbook on OCT for glaucoma <https://dukeeyecenter.duke.edu/about/faculty/jullia-ann-rosdahl-md-phd>.



**JENNIFER ROSE-NUSSBAUMER, MD**

Jennifer Rose-Nussbaumer is a board-certified ophthalmologist and fellowship-trained cornea specialist at the Byers Eye Institute at Stanford University. Her clinical practice focuses on corneal transplant, complex cataract surgery, and treatment of infectious keratitis. After completing her

fellowship in Cornea and External Disease at the University of California, San Francisco, she stayed on faculty and remained there until she transitioned to Stanford in 2021. She continues to collaborate closely with the FI Proctor Foundation as an Associate Proctor Researcher. In addition to her clinical work, Dr. Rose-Nussbaumer is an NIH-funded researcher who focuses on randomized clinical trials in



**SHERI ROWEN, MD, FACS**

Dr. Sheri Rowen is a world-renowned key opinion leader in cataracts, refractive surgery, and ocular surface diseases. She has heralded the early recognition of dry eye disease, working with many doctors to help prevent further corneal damage, as this impairs the Premium Lens Surgery

## Participant Biographies

experience. She pioneered topical and clear corneal cataract surgery with foldable lenses in the early 90's teaching these new techniques worldwide. She continues to be in leader in advanced cataract surgery and enjoys teaching her colleagues. Dr. Rowen has created a sustainable Mentorship program as President Emeritus of the highly respected Cedars Aspens Society. She also made the Top 100 Power List in 2021.



### KELLIE SATTERFIELD, MD

Dr Kellie Satterfield is a Cosmetic Board-Certified Oculofacial Plastic Surgeon in the San Diego Area. She has expertise in periocular surgery and facial cosmetic rejuvenation, tearing, ocular dryness, and eyelid skin cancer treatment.



### SHLOMIT SCHAAL, MD, PHD, MHCM

Shlomit Schaal, MD, PhD, MHCM is EVP, CPE, Houston Methodist, and president and CEO of the Houston Methodist physician organization. As chief physician executive, Dr. Schaal is equally passionate about providing safe, high-quality care and mentoring to the next generation of clinicians, scientists,

and healthcare leaders. A world-renowned clinician-scientist specializing in vitreoretinal disease and surgery, Dr. Schaal has published over 200 peer-reviewed and invited papers, book chapters, and journal articles. Her clinical and scientific contributions to the field of ophthalmology have been recognized through numerous awards for academic excellence.



### KATHLEEN SCHILDROTH, MD

Dr. Kathleen Schildroth is an Assistant Professor of ophthalmology at the University of Wisconsin-Madison. She is a board-certified ophthalmologist specializing in vitreoretinal surgery. Throughout her career, Dr. Schildroth has contributed to the

field through her research and publications. She has authored numerous peer-reviewed articles in reputable journals, covering various topics in ophthalmology and related fields. Her work has been presented at national and international conferences, showcasing her commitment to advancing knowledge in the field. Dr. Schildroth is a member of prominent professional societies in ophthalmology, including WIO.



### TAHIRA SCHOLLE, MD

Dr. Scholle is an Assistant Professor of Ophthalmology and retina specialist at Baylor College of Medicine in Houston. She did her ophthalmology residency at Washington University in St. Louis and her surgical retina fellowship at UT Southwestern. She joined the Baylor faculty in 2016 and works at Ben Taub Hospital. She is the

Associate Ophthalmology Residency Program Director and a Learning Community Advisor to Baylor medical students. She enjoys teaching residents, fellows, and medical students and won the Dan B. Jones Departmental Teaching Award and the Norton Rose Fulbright Award for Teaching and Evaluation.



### AMI SHAH, MD

Dr. Ami A. Shah is a distinguished expert in oculofacial plastic surgery and an Assistant Professor at Mayo Clinic, Arizona. Known for her exceptional surgical skills, she founded the Oculoplastic and Orbital Reconstructive Surgery service line, enhancing its capabilities in complex case management. A dedicated educator

and pioneering researcher, Dr. Shah has significantly advanced medical education. Her compassionate patient care and active involvement in professional societies highlight her commitment to the field. She lives in Scottsdale, Arizona with her loving husband Bhavik Patel and their two children, enjoys animals, and loves to travel.

## Participant Biographies



### **MOHITA SHARMA, MBBS, MS**

Dr Mohita Sharma is the Founder & Chairperson Tirupati Eye Centre & Research Institute at Noida, a superspeciality eye hospital of repute for the past 25 years. She specializes in cataract and refractive surgery. She is the founder and Secretary of the Women Ophthalmologists Worldwide network which

involves 29 countries, and founder Secretary of the Women Ophthalmologists Society of India which has approx. 300 members and 22 state chapters, and General Secretary of UP State Ophthalmological Society of India. She is also the Core founding member of the Women in Research (WINR) network which has been carrying out several research activities in India with women ophthalmologists on the forefront as lead. The WINR also is working on rare eye diseases with its RED network which is involved in national registries of rare eye diseases. She has been invited for more than 500 national and international conferences as a speaker. And is a recipient of several awards, to name a few, the WIO honorary award in San Diego, USA in 2016, the Champions of Change award at WOC, Spain in 2017, the President appreciation award Indian Medical Associations 2017 and 2018, Gold medal by IIRSI in 2016 at Chennai India, International Heroes award at All India ophthalmological society conference in 2018, Gold medal by ISCKRS New Delhi 2019, Gold medal by I beach Film Festival Goa 2019, R P Tandon oration award JHOS, 2020, Wonder woman award by AIIMS in 2021 on Women's Day, Dr. Ravi Prakash Oration award on " Rare eye diseases " by Telangana Ophthalmological Society in 2022 & Dr. L P Agarwal oration award on "Leadership - How I see it " by Noida Ophthalmological Society in 2022.



### **LUCY SHEN, MD**

Dr. Lucy Q. Shen is an Associate Professor of Ophthalmology and the Glaucoma Fellowship Director at Harvard Medical School, Massachusetts Eye and Ear, Boston, Massachusetts. Dr. Shen has been an attending physician on the Glaucoma Service at Massachusetts Eye and Ear since 2009. She has organized several symposia on

the clinical care of glaucoma patients, including co-chairing Surgery Day at the American Glaucoma Society Annual Meeting in 2021. As the director of the MEE Glaucoma

Fellowship Program, Dr. Shen has been actively teaching medical students, residents, and fellows. In addition, Dr. Shen has been conducting clinical research in glaucoma diagnostics.



### **ERIN SHRIVER, MD, FACS**

Erin Shriver, MD, FACS is a Clinical Professor, Vice Chair of Faculty Affairs, and the Jim O'Brien Gross and Donnita Gross Chair in Ophthalmology at the University of Iowa. She is actively involved in clinical practice, teaching, research, and advocacy. Dr. Shriver has passionately served WIO over the years in many roles including as

Summer Symposium Chair in 2013, member of the Board of Trustees, and President in 2020. She has also served as President of the Iowa Academy of Ophthalmology, Delegate to the AMA for ASOPRS, and Trustee-At-Large for the AAO. When she is not working or advocating for her patients, she enjoys exercising, traveling, and spending time with her husband and sons.



### **DANIEL SIKKEMA**

Daniel has enjoyed teaching and competing in ballroom dance for over a decade. From absolute beginners to competitive level students, he believes anyone can dance.



### **LEE SNYDER, MD**

Dr. Lee Snyder is the Chair of the American Academy of Ophthalmology's Surgical Scope Fund Committee and Vice Chair of the AAO Council. She serves on the AAO Board of Trustees and is a proud member of Women in Ophthalmology. Dr. Snyder is a comprehensive ophthalmologist in Baltimore, Maryland. She

graduated from the Johns Hopkins University School of Medicine and completed an ophthalmology residency and

## Participant Biographies

cornea fellowship at the Wilmer Eye Institute. In addition to clinical practice, she has devoted her career to advocating for patients and the profession of ophthalmology and to inspiring residents and colleagues to become advocates.



### DEIDRE ST. PETER, MD

Deidre St. Peter is an assistant professor of Ophthalmology at the University of Colorado specializing in Glaucoma and cataracts. She spends her clinical time at Denver Health, a busy community hospital in the heart of Denver. She loves working with residents and spends much of her time in the operating room with them. She has special

interests in research involving glaucoma treatments and glaucoma in underserved populations.



### KIMBERLY STEPIEN, MD

Kimberly Stepien, MD is a John W. & Helen Doolittle Professor of Ophthalmology specializing in Medical Retina at the University of Wisconsin-Madison. She directs the Adult Inherited Retinal Disease (IRD) Clinic and is a co-director of the Ocular Genetics Service. She is also Co-Vice Chair of Clinic Affairs for the UW Department of

Ophthalmology & Visual Sciences. Dr. Stepien is the principal investigator for several IRD-related clinical trials. Her research interests center on advanced retinal imaging and clinical trials for IRDs, macular degeneration, diabetic retinopathy, and other retinal diseases. She is also a wife to a wonderful husband and mom to twin tween daughters.



### ANDREW STEWART, MS, MBA

Andrew Stewart has more than 25 years of experience in the pharmaceutical industry and currently serves as President of Global Pharmaceuticals and International Consumer Products for Bausch + Lomb. Mr. Stewart joined Bausch + Lomb from AbbVie, where he served as General

Manager within the Eye Care franchise. At AbbVie and its predecessor, Allergan, he led the U.S. Retina business, global marketing for Eye Care, and business development initiatives. Mr. Stewart served at Bristol Meyers Squibb for years in R&D and at Merck & Co., Inc. in manufacturing. He earned an MBA from the New York University Stern School of Business and a master's degree in Environmental Science from Rutgers University.



### CYNTHIA A. STUENKEL, MD

Cynthia A Stuenkel is a Clinical Professor of Medicine, at the Division of Endocrinology and Metabolism, at UC San Diego, La Jolla. She is a Founding Member of the North American Menopause Society (currently, The Menopause Society), and served as President and Scientific Chair. She was the first author of the Endocrine

Society's Clinical Practice Guidelines on Treatment of Symptoms of Menopause. She wrote the White Paper on Reproductive Milestones and Cardiovascular Health Across the Lifespan for the International Menopause Society. Publications on POI have recently appeared in JCEM and the NEJM. Dr. Stuenkel is committed to educating women and clinicians about menopause and steps to embrace it.



### RAMYA SWAMY, MD, MPH

Romya Swamy areas of clinical expertise include medical and surgical treatment of glaucoma, cataracts, and anterior segment disorders. She has a strong interest in resident and medical student education as well as physician wellness. She completed her bachelor's degree with high honors at the University of Maryland,

College Park. She completed her medical education at Johns Hopkins University School of Medicine and residency and fellowship training at the Doheny Eye Institute. She has been on the faculty at the University of Maryland since 2015. More recently she transitioned to full-time private practice and continues to serve as volunteer faculty.



## Participant Biographies

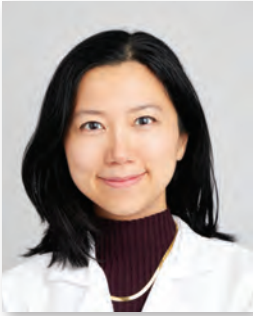

### TAK YEE TANIA TAI, MD

Tak Yee Tania Tai, MD, Associate Professor of Ophthalmology, is a member of the Ophthalmology Faculty Practice at New York Eye and Ear Infirmary of Mount Sinai. Dr. Tai is a graduate of the University of Pennsylvania, School of Medicine, and completed her residency training in Ophthalmology at the Jules Stein Eye Institute, UCLA.

She then completed fellowship training in Glaucoma at the Wills Eye Institute in Philadelphia prior to joining her practice in New York. She is currently the Director of the Glaucoma Clinic, Director of the Wet Lab, and Vice Chair of Clinical Operations at the New York Eye and Ear Infirmary of Mount Sinai.



### LORI TIERNEY

Lori Tierney is the President of the Americas for Johnson & Johnson Vision, leading the end-to-end Vision business for the company's largest region. In this role, Tierney drives strategy, commercial excellence, and organizational alignment across both Vision Care and Surgical Vision. Before joining J&J Vision, Ms. Tierney was the

Worldwide President for Mentor, leading end-to-end business for the world's No. 1 breast aesthetic brand. She also served as Vice President, Commercial Operations for J&J Medical Devices North America and prior to joining the company, held leadership positions at AstraZeneca, Endo International, and Centocor.



### ANN TRAN, MD

Dr. Ann Tran, MD is an Assistant Professor of Ophthalmology and Oculofacial Surgery at the University of Illinois Eye and Ear Infirmary. She is a Wisconsin native and pursued her undergraduate and medical school at the University of

Wisconsin. Dr. Tran completed her residency at the University of Miami Bascom Palmer Eye Institute and ASOPRS fellowship at the combined NYC Program affiliated with Columbia, Cornell, MEETH, NYEEI, New York University, and Bellevue Hospital. She specializes in orbital and aesthetic surgery. She serves as the Co-Director of the UIC Multidisciplinary TED clinic, associate ASOPRS fellowship preceptor, and current YASOPRS board member.



### VICTORIA TSENG, MD, PHD

Dr. Victoria Tseng is an Assistant Professor in the UCLA Department of Ophthalmology where she is a glaucoma specialist. Dr. Tseng is committed to the education of future ophthalmologists and is the Program Director for the UCLA Ophthalmology Residency. Dr. Tseng's research focuses on the intersection of epidemiology,

disparities, and population health within ophthalmology. She is a recipient of multiple research grants and honors including the Research to Prevent Blindness Career Development Award. Dr. Tseng is involved with national ophthalmology organizations and has participated in the American Academy of Ophthalmology Leadership Development Program.



### SONAL TULI, MD, MED

Dr. Tuli is Chair of the Department of Ophthalmology at the University of Florida. She previously served as the Residency Program Director for 10 years. She serves on the Board of Trustees of the AUPO and the Florida Society of Ophthalmology and is the Treasurer of the Cornea Society Board. She served as Chair of the Online Education Committee

of the AAO and has been a Board Examiner for the ABO since 2006, serving as Mentor Examiner and Panel Leader. At UF, she chairs the P&T and Compensation Committees. She speaks extensively at national and international meetings. She has received AAO's Distinguished Service, Secretariat, and Senior Achievement Awards and has been inducted into the AOA.

## Participant Biographies



### LORI TUTTLE, PT, PHD

Dr. Tuttle's entry-level Master of Physical Therapy degree was awarded from St. Louis University in 2004. She practiced as a physical therapist in the acute care setting at the University of Michigan Hospital before returning to a doctoral program. Dr. Tuttle was awarded a PhD in Movement Science from Washington University in St. Louis

in 2011 and completed a postdoctoral fellowship at the University of California San Diego in 2013. Dr. Tuttle's research program encompasses aging, metabolism and women's health with a current focus on the role of skeletal muscle architecture and surrounding structures on pelvic floor function and rehabilitation.



### VIRGINIA MIRALDI UTZ, MD

Virginia Miraldi Utz, MD, FAAP, FAAO is a Professor of Pediatric Ophthalmology at the Abrahamson Eye Institute of Cincinnati Children's Hospital Medical Center. Dr. Miraldi Utz specializes in the management of pediatric eye disorders and has subspecialty expertise in ocular inflammation and uveitis and ophthalmic genetic disorders,

including ocular malformations and retinal dystrophies. Her uveitis research interests include treatment outcomes in children with non-infectious uveitis, improving quality of life and visual function, and developing biomarkers to detect the onset of uveitis.



### THASARAT SUTABUTR VAJARANANT, MD, MHA

Dr. Vajaranant is an accomplished physician-scientist, educator, and advocate for global eye care. With over a decade of recognition as one of Castle Connolly America's Top Doctors, she is dedicated to improving patient care and advancing the field of ophthalmology. Dr. Vajaranant's

expertise lies in managing complex cases of glaucoma and

cataracts. Her research, funded by the NIH, NEI, and the American Glaucoma Society, focuses on critical areas such as glaucoma epidemiology, optic nerve and brain aging, and women's eye health. Additionally, she served as a site principal investigator for various recent multi-center clinical trials investigating novel treatments for glaucoma.



### LEJLA VAJZOVIC, MD

Dr. Vajzovic is a vitreoretinal surgeon and tenured Associate Professor of Ophthalmology at Duke University School of Medicine with expertise in adult and pediatric retinal diseases and surgery. She is passionate about translational research and collaborates closely with Duke biomedical engineers to develop imaging devices to improve

ophthalmic care. She serves as a principal investigator for numerous national clinical trials in the early to late stages of development. In addition, she is interested in cutting-edge technologies and recovery of vision in hereditary and common retinal diseases with gene therapy, stem cell technology, and retinal implants.



### ZARMEENA VENDAL, MD

Dr. Zarmeena Vendal is the Founder and Medical Director of a cataract refractive surgery and glaucoma practice in central Texas called Westlake Eye Specialists. Her expertise is in premium lens and femto laser cataract surgery, as well as MIGS. Dr. Vendal also collaborates with the industry in surgical innovation as a KOL as well

as CME education programs.



### VANESSA VERA, MD

Dr. Vera did her glaucoma fellowship at AVAO-University of Los Andes in Caracas, Venezuela, and a second Glaucoma and Advanced Anterior Segment Surgery (GAASS) Fellowship at the University of Toronto in Canada. She is currently a Medical Director

## Participant Biographies

for Glaucoma at AbbVie and has published numerous peer-reviewed papers and book chapters, has over 20 patents and patent applications in the USA; and created a surgical instrument that has been used successfully for glaucoma surgeries. Her research interests include novel medical and laser treatments, as well as new devices and surgical options for glaucoma.



**ANA CAROLINA VICTORIA, MD, FACS**

Ana Carolina Victoria, MD, FACS is an Oculofacial Plastic and Reconstructive Surgery in Miami FL. She is a proud mother of triplet boys, an avid snowboarder, and a horrible karaoke singer.



**TRISHA VOLMERING, MD**

Dr. Trisha Volmering practices comprehensive ophthalmology at MidWest Eye Center, a large group practice in Cincinnati. Surgically, she performs cataract surgery and MIGS. She loves teaching and is excited to be part of this learning experience!



**LILLY WAGNER, MD**

Dr. Wagner is an ASOPRS-trained oculoplastic surgeon at the Mayo Clinic in Rochester, MN. She has a special interest in establishing multidisciplinary care models. Through collaboration with colleagues in plastic surgery, neurosurgery, and ENT she offers customized surgical approaches for patients with complex and

advanced conditions affecting the ocular adnexa, skull base, and midface. Dr. Wagner is also passionate about physician advocacy, financial literacy, and the advancement of women physicians in academia.



**ALISON WATSON, MD, FACS**

Alison Watson, MD FACS is an Oculoplastic faculty at Wills Eye Hospital and an Associate Professor of Ophthalmology at Thomas Jefferson University in Philadelphia, PA. Dr. Watson graduated first in her class from Jefferson Medical College and went on to complete her Ophthalmology Residency at Wills Eye Hospital and was selected

to complete a combined American Society of Ophthalmic Plastic and Reconstructive Surgery (ASOPRS) and American Academy of Cosmetic Surgery (AACCS) accredited oculofacial plastic and orbital surgery fellowship at TOC Eye and Face in Austin, Texas. Dr. Watson provides specialty-focused care in all aspects of cosmetic and functional oculofacial and orbital surgery.



**CHRISTINA WENG, MD, MBA**

Christina Y. Weng, MD, MBA is Professor of Ophthalmology and the Vitreoretinal Diseases & Surgery Fellowship Program Director at the Baylor College of Medicine in Houston, Texas. Dr. Weng completed her ophthalmology residency at the Wilmer Eye Institute-Johns Hopkins University and her surgical retina fellowship

at the Bascom Palmer Eye Institute-University of Miami. She is the current President of WIO and also holds leadership positions in other organizations like the ASRS, Retina Society, and ASCRS. Dr. Weng is the proud Co-Editor of the book Women in Ophthalmology: A Comprehensive Guide for Career and Life.



**KIMBERLY WINGES, MD**

Kimberly M. Winges, MD, is Associate Professor of Ophthalmology and Neurology at the Casey Eye Institute/Oregon Health & Science University in Portland, Oregon. She is also the first female Assistant Chief of Surgery at the adjacent VA Hospital, where she practices comprehensive and neuro-ophthalmology. Born

## Participant Biographies

in San Francisco, she earned her undergraduate degree at Stanford University, graduated New York Medical College with a Howard Hughes Research fellowship in multiple sclerosis, pursued ophthalmology residency at UC Davis, and completed her clinical fellowship in neuro-ophthalmology at University of Iowa. She is Vice President of WIO and holds leadership roles in AAO, ABO, WPO and NANOS.



### KATHRYN WINKLER, MD

Kathryn (Katie) Winkler is an oculofacial surgeon practicing in the Chicago area at Chicagoland Oculoplastics Consultants, PLLC. Additionally, she is an Assistant Professor of Ophthalmology at Rush University Medical Center. Katie is a member of the American Academy of Ophthalmology and the American Society of Ophthalmic

Plastic and Reconstructive Surgery. She completed her residency at Wayne State University/Kresge Eye Institute and her ASOPRS fellowship at Consultants in Ophthalmic and Facial Plastic Surgery. Katie has a passion for international health. She and her husband have two children who are the light of their lives.



### ANNIE WISHNA, MD

Annie Wishna, MD, is a Clinical Associate professor of Ophthalmology at the University of Kansas School of Medicine in Kansas City, KS, and the Residency Program director in the Department of Ophthalmology. She practices comprehensive ophthalmology. Dr. Wishna was in private practice in New York City and then Olathe, KS,

for eight years prior to making the shift to academic medicine in 2017. She quickly became involved in resident education, starting as Associate Program Director in 2018 and becoming Program Director in 2021. Dr. Wishna earned her medical degree from Washington University School of Medicine, St. Louis, Mo and her residency at the New York Eye and Ear Infirmary.



### FASIKA WORETA, MD, MPH

Dr. Fasika Woreta is currently an Associate Professor in the Department of Ophthalmology and the Eugene de Juan Professor of Ophthalmic Education at the Johns Hopkins University School of Medicine. She received her MD and MPH degrees from Johns Hopkins and completed her ophthalmology residency at the Wilmer Eye Institute

and a corneal fellowship at Bascom Palmer Eye Institute. Dr. Woreta serves as the ophthalmology residency director and Director of the Eye Trauma Center at Wilmer. She has multiple leadership roles and publications in diversity, equity and inclusion, medical education, trauma, and quality improvement.



### TINA XIA, MD

Tina Xia is a fellowship-trained glaucoma specialist practicing in Philadelphia, PA. She is in private practice and is also attending in the Glaucoma department at Wills Eye Hospital. Dr. Xia underwent residency training at Washington University in St. Louis and her glaucoma fellowship at Wills Eye Hospital. In addition to her clinical

practice, she is actively involved in resident and fellow training. Dr. Xia also participates in clinical research through her practice.



### BARBARA YATES, MD

Dr. Barbara Yates is a Board-Certified Ophthalmologist and fellowship-trained in both neuro-ophthalmology and oculoplastic. She specializes in neurological disorders that affect the visual pathway and oculofacial reconstruction. Her undergraduate degree was from UCLA, Los Angeles. She completed medical school training at UCSD,

## Participant Biographies

where she later returned to Los Angeles graduating with ophthalmology training from Jules Stein Eye Institute, and completed her neuro-ophthalmology and oculoplastic fellowship in Dallas, Texas at UT Southwestern Medical Center. She currently chairs several committees for the North American Neuro-Ophthalmology Society.

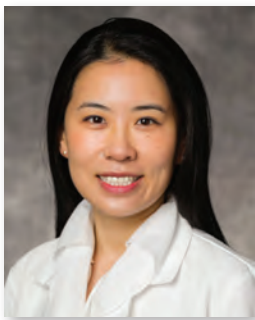

### AMY ZHANG, MD

Dr. Amy Zhang is an assistant clinical professor of the glaucoma service at the University of Michigan Kellogg Eye Center. She was previously at Case Western University where she was the glaucoma fellowship director. Her clinical interests are her work in minimally invasive glaucoma surgery and home tonometry.

She is the well-being director for the Department of Ophthalmology and a faculty associate of the Office of Well-Being at Michigan Medicine. She has an interest in improving ophthalmic ergonomics and looking into addressing drivers of burnout across the health system.

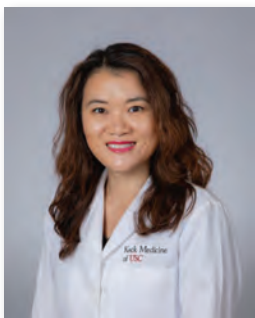

### SANDY ZHANG-NUNES, MD

Sandy X. Zhang-Nunes, MD is the director of Oculofacial Plastic Surgery at USC. She earned her undergraduate degrees at MIT and her medical degree at Johns Hopkins University. She then completed her ophthalmology residency at UCLA as well as a prestigious two-year ASOPRS fellowship in Columbus, OH. She

enjoys functional and aesthetic oculoplastic surgery, as well as laser and light therapy, neuromodulators, and facial volumization treatments. She is the founder of The Cutting Edge: Oculofacial Plastic Surgery Surgical Skills Course and is known for her research in dissolution of the various fillers to improve the safety of aesthetics, as well as light therapy for ocular rosacea and dry eye.



### ELAINE ZHOU, MD

Dr. Elaine J. Zhou is a fellowship-trained, board-certified ophthalmologist practicing at Monterey County Eye Associates on the central coast of California. She received her undergraduate degree at Yale University and her medical degree at the University of Pennsylvania. She completed her residency training in Ophthalmology

at Baylor College of Medicine, where she was chosen to serve as Chief Resident in her final year. Dr. Zhou went on to pursue additional Fellowship training at Bascom Palmer Eye Institute at the University of Miami, specializing in cornea, external eye diseases, and refractive surgery.



### DAGNY ZHU, MD

Dr. Zhu is the Medical Director and Partner of NVISION Eye Centers in Rowland Heights, CA. As an expert in laser vision correction and refractive cataract surgery, Dr. Zhu leads FDA clinical trials, serves as a medical advisor to ophthalmic companies, and has published and been featured in over 300 scientific papers and presentations, textbook

chapters, and press articles. Dr. Zhu graduated from Harvard Medical School and completed her residency at Doheny/USC and her cornea and refractive fellowship at Bascom Palmer. She has 100k+ followers on social media (@DZEyeMD) and was recently named "Rising Star" on the Ophthalmologist Power List, "Top 40 Under 40," and "Outstanding Female Leader."

## Things To Do in Carlsbad



### Shared 2-Hour Whale Watching Tour from Oceanside

Set sail from Oceanside during a whale watching excursion led by a certified naturalist guide. Board a comfortable 50-foot (15-meter) catamaran with covered areas for seating and cruise along San Diego's coastline to spot whales and other marine life, getting as close as possible without disturbing them. Plus, choose from multiple departures to easily fit this whale watching tour into your schedule.



### Carlsbad Food Tour and Wine Tasting

Savor the distinctive flavors of Carlsbad Village with a food and walking tour of the scenic seaside gem. Get an insider's look at the culinary scene, local history and landmarks as you explore with knowledgeable guides and enjoy a series of six gourmet tastings. Pause to sip award-winning California wines, sample luscious desserts and try a series of unique specialty foods, and season your experience with behind-the-scenes stories about Carlsbad Village's vibrant gourmet culture, hippest restaurants and cutting-edge artisanal products.

### Cruise & Booze Brewery Tours

Discover North Coast craft breweries—and enjoy a fun-filled and personalized way to explore—on this small-group, half-day tour. Following pickup, travel in a vintage VW Vanagon, with drinks and snacks provided. You'll visit three area craft breweries, where you can indulge in a generous array of samples, relax, and learn more about the brewing process.

### Carlsbad 3-Hour Electric Bike Rental

Explore the beaches and landmarks of Carlsbad, California aboard an e-bike with this rental option. Pick up your electric bike in the city center and embark on your own journey through the city. Stop at the beach, bike along the boardwalk, grab a bite to eat, or explore small towns nearby, the choice is yours.



### Mission San Luis Rey Museum

While in San Diego, visit the Mission San Luis Rey, a National Historic Landmark founded in 1798. Your entrance ticket includes several parts of the mission property, and a self-guided tour of the museum.

### LEGOLAND® California

Let your imagination run wild during a day of fun with tickets to LEGOLAND® California Resort. Build, play and explore among the park's range of over 60 rides, shows and attractions. Visit LEGO MOVIE WORLD with a host of new rides and attractions based on the hit movies.

## Local Dining Options

### 333 Pacific

Located directly across the street from the famous Oceanside Pier, 333 Pacific is the ultimate California Coastal dining destination.

### Campfire

Experience modern, rustic dining with a focus on open-fire cooking and creative cocktails in a trendy setting.



### Chandler's Oceanfront Dining

Enjoy oceanfront dining at Chandler's Restaurant & Lounge, offering a menu highlighting locally sourced ingredients and stunning views.

### Blue Ocean Robata & Sushi Bar

Asian cuisine unique for its Japanese robata grill, which turns out skewers of pork belly, wagyu meatballs, baby octopus, and asparagus with bacon.



### Park 101

A lively spot with food vendors and a rooftop bar, perfect for enjoying food and drinks in a casual setting.

### Le Papagayo

Mediterranean and New American coastal cuisine along with nightly live music all wrapped up in a quaint art gallery style casual dining establishment.

### Paon Restaurant & Wine Bar

A sophisticated choice offering French-inspired cuisine and an extensive wine list. Great for a special evening out.

*Save the date!*



**WIO 2025  
Summer Symposium  
August 7-10**

**The Ritz-Carlton Amelia Island  
Amelia Island, Florida**

[www.wionline.org](http://www.wionline.org)